



MAKE IT SIMPLE

[www.makeitsimple.hk](http://www.makeitsimple.hk)

## WHO WE ARE

**MIS** Solution Ltd. is an unique software application development company in Hong Kong, start up in 2012.

We are providing professional system design for making operation work flow simple. Our goal is using difficult way to make anything simple.

The main services we provide are Software solution for client on variety of platform (PC, Mobile, Tablet and Web) and Customize solution Integrate with hardware (Smart home, Wi-Fi Hard disk, Wi-Fi Projector, etc...)





## WHAT WE DONE

### System

Invoice Management System

Logistics and Warehouse Management System

### Mobile Apps

Sales Report

Products Catalogue Application

### Web Application

Student Information System

Direct Selling System

### Web Site

IDA Web Site

LonelyOut Web Site

\_\_\_\_\_

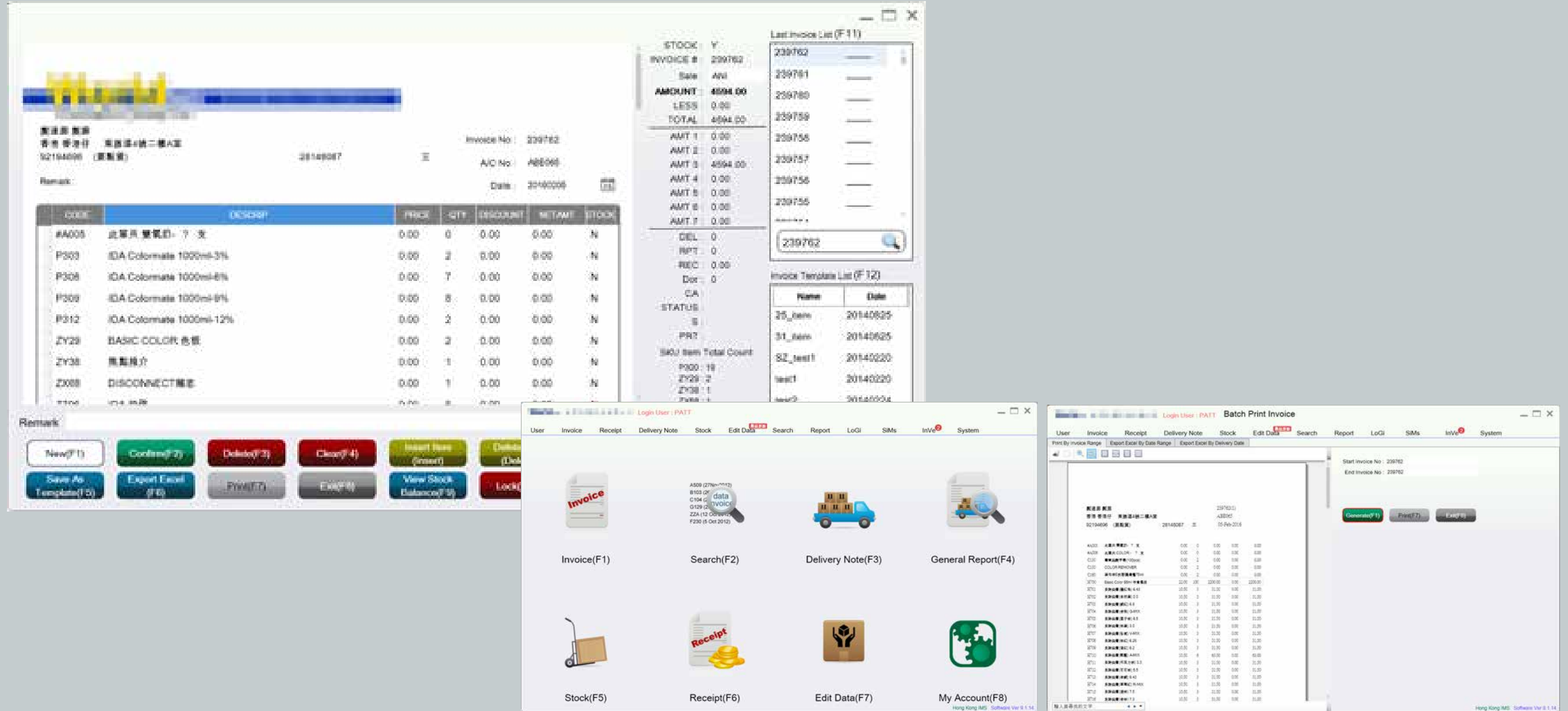



\_\_\_\_\_

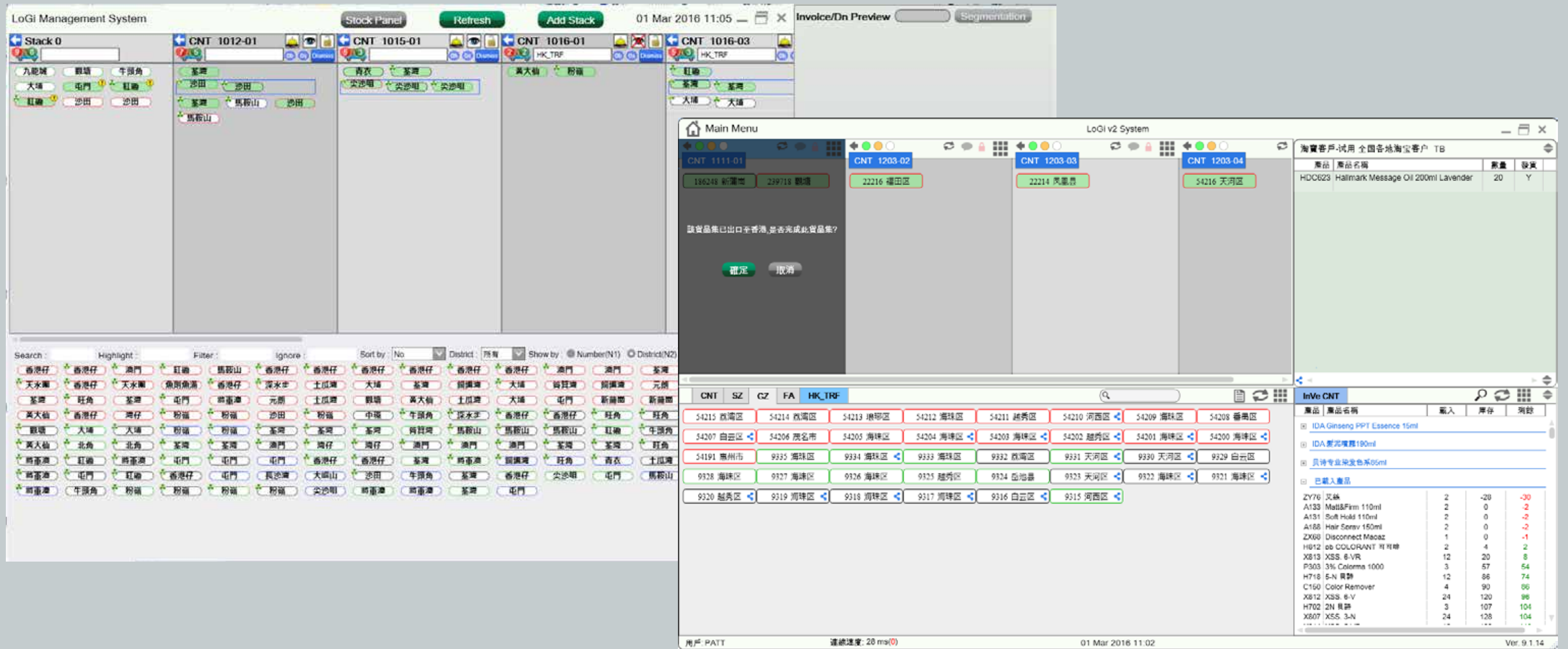

System

WAREHOUSE VOUCHER SYSTEM

- This is a system to manage warehouse stuff
- Inventory management
- Multiple warehouses management
- Stock control



\_\_\_\_\_

The figure displays five screenshots of the Qroll Local software interface, showing various data entry and management screens. The top-left screenshot shows the 'Main Menu' with a list of customers and their balances. The top-right screenshot shows a 'Main Menu' with a list of customers and their balances. The bottom-left screenshot shows a 'Main Menu' with a list of customers and their balances. The bottom-right screenshot shows a 'Main Menu' with a list of customers and their balances. The middle screenshot shows a 'Main Menu' with a list of customers and their balances.



# ENTERPRISE PRODUCT CENTER MANAGEMENT SYSTEM

- This is a system for centralize all sales products
- Support products for multiple regions such as Hong Kong, Shenzhen, Guangzhou etc.
- Product attributes auto synchronous such as name, price etc.

新增產品

資料修改

存檔

複製

貼上

PDF

刪除資料

返回主頁

中央產品與管理

區域選擇:

GZ

售價地區:

GZ

產品 Code:

1000

名稱:

天然香薰-迷迭香 Rosemary

SKU:SKU 名稱:

貨幣:短Code:

1208

簡稱:

天然香薰-迷迭香 Rosemar

訂價:☒改訂價Bar Code:單位:

所屬系列:品類:

trea

存倉:

N

Remarks:

英文名稱:

Sr:

5

Flag:

N

Type:UDS:

N

包裝及貨運規格

打盒件數:

0

重量:

0.00

尺碼:

大箱件數:

0

重量:

0.00

尺碼:

最少訂量:

0

每支重量:

ERP 系統專用

統一編碼:名稱:

| 區域 | Code  | 名稱                             | SKU   | SKU Name                  | 訂價   |
|----|-------|--------------------------------|-------|---------------------------|------|
| GZ | 1000  | 天然香薰-迷迭香 Rosemary              |       |                           | HK\$ |
| GZ | 1208  | 天然香薰-迷迭香 Rosemary              | X200  | XSSENTIAL 香薰精油            | HK\$ |
| GZ | 1209  | 天然香薰-松針 Pine Needle            | X200  | XSSENTIAL 香薰精油            | HK\$ |
| GZ | 1210  | 天然香薰-佛手柑 Bergamot              | X200  | XSSENTIAL 香薰精油            | HK\$ |
| GZ | 1211  | 天然香薰-白千層 Cajeput               | X200  | XSSENTIAL 香薰精油            | HK\$ |
| GZ | 1212  | 天然香薰-雪松 Cedarwood              | X200  | XSSENTIAL 香薰精油            | HK\$ |
| GZ | 1213  | 天然香薰-天竺葵 Geranium              | X200  | XSSENTIAL 香薰精油            | HK\$ |
| GZ | 1214  | 天然香薰-桉樹 Tr-Tree                | X200  | XSSENTIAL 香薰精油            | HK\$ |
| GZ | 1215  | 天然香薰-檀香 Sandalwood             | X200  | XSSENTIAL 香薰精油            | HK\$ |
| GZ | 1216  | 天然香薰-杜松 Juniper                | X200  | XSSENTIAL 香薰精油            | HK\$ |
| GZ | A100  | IDA 星級髮泥90g                    | A100  | IDA 星級髮泥90g               | HK\$ |
| GZ | A100A | IDA FADDY:Crude Clay 40ml      | A100A | IDA FADDY:Crude Clay 40ml | HK\$ |
| GZ | A101  | Faddy Ringing Wax 彈性髮蠟         | A101  | Faddy Ringing Wax 彈性髮蠟    | HK\$ |
| GZ | A102  | Faddy Shine Wax 柔光髮蠟           | A102  | Faddy Shine Wax 柔光髮蠟      | HK\$ |
| GZ | A105  | IDA 勁感髮泥90g                    | A105  | IDA 勁感髮泥90g               | HK\$ |
| GZ | A108  | FADDY : Crude Clay 90g 限量版     | A108  | FADDY : Crude Clay 90g    | HK\$ |
| GZ | A111  | IDA 幻變噴霧水250ml                 | A111  | IDA 幻變噴霧水250ml            | HK\$ |
| GZ | A112  | Faddy Hair Styling Gel幻彩造型     | A112  | Faddy Hair Styling Gel幻彩  | HK\$ |
| GZ | A112A | FADDY幻彩造型者理精品裝30ml             | A112A | FADDY幻彩造型者理精品             | HK\$ |
| GZ | A113  | Faddy Multi Purpose Styling Fo | A113  | Faddy Multi Purpose Styli | HK\$ |
| GZ | A114  | IDA FADDY:Hair Spray 225ml     | A114  | IDA FADDY:Hair Spray 225  | HK\$ |
| GZ | A115  | IDA 輕爽白髮泡沫250ml                | A115  | IDA 輕爽白髮泡沫250ml           | HK\$ |
| GZ | A118  | IDA 超硬髮泥120ml                  | A118  | IDA 超硬髮泥120ml             | HK\$ |
| GZ | A118A | IDA FADDY:Molding Clay 40ml    | A118A | IDA FADDY:Molding Clay    | HK\$ |
| GZ | A118B | Faddy超硬髮泥精品裝30ml               | A118B | Faddy超硬髮泥精品裝30m           | HK\$ |
| GZ | A119  | 輕爽髮泥                           | A119  | 輕爽髮泥                      | HK\$ |
| GZ | A119A | IDA FADDY:Hair Mustard 40ml    | A119A | IDA FADDY:Hair Mustard    | HK\$ |
| GZ | A119D | IDA 輕爽髮泥精品裝30ml                | A119D | IDA 輕爽髮泥精品裝30m            | HK\$ |

Login: Patt LoVersion: 1.0.12



\_\_\_\_\_

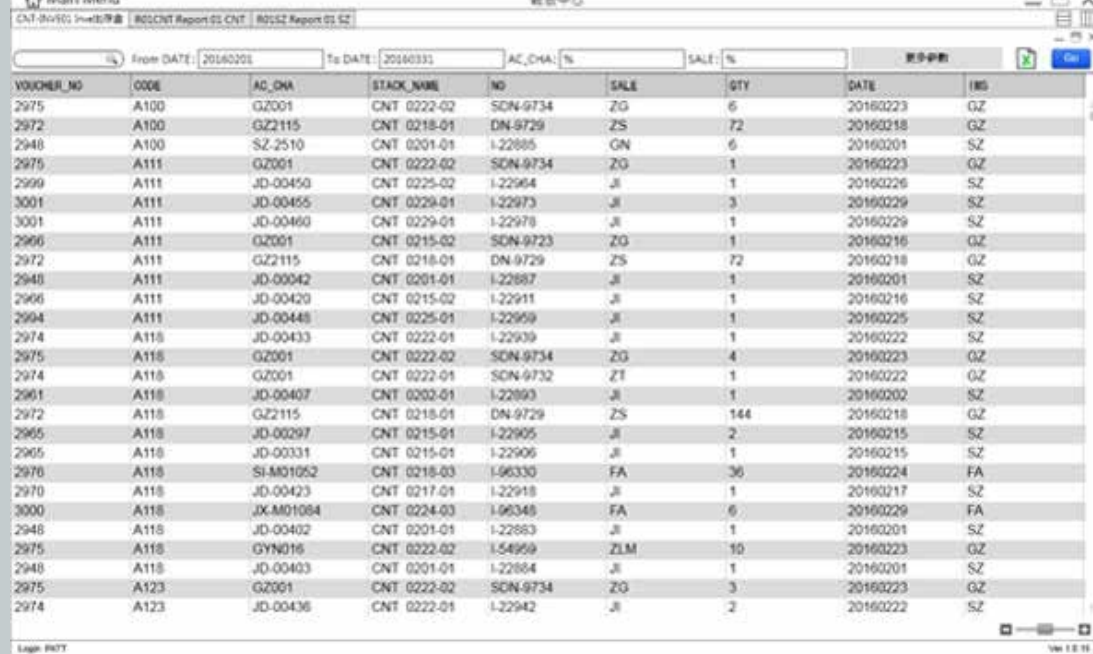
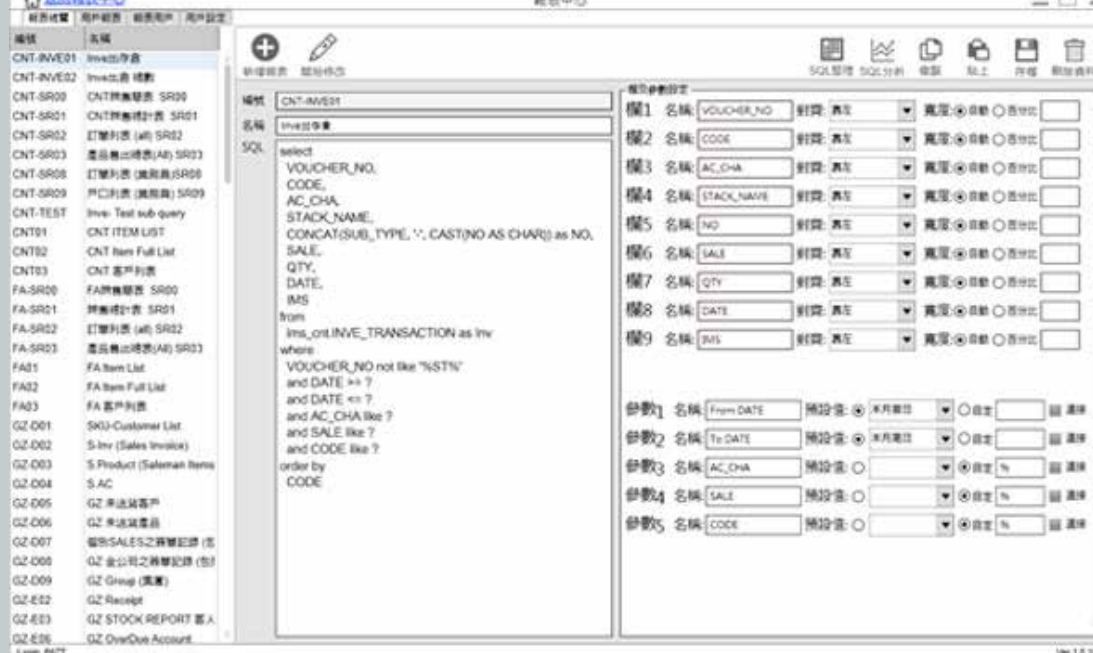
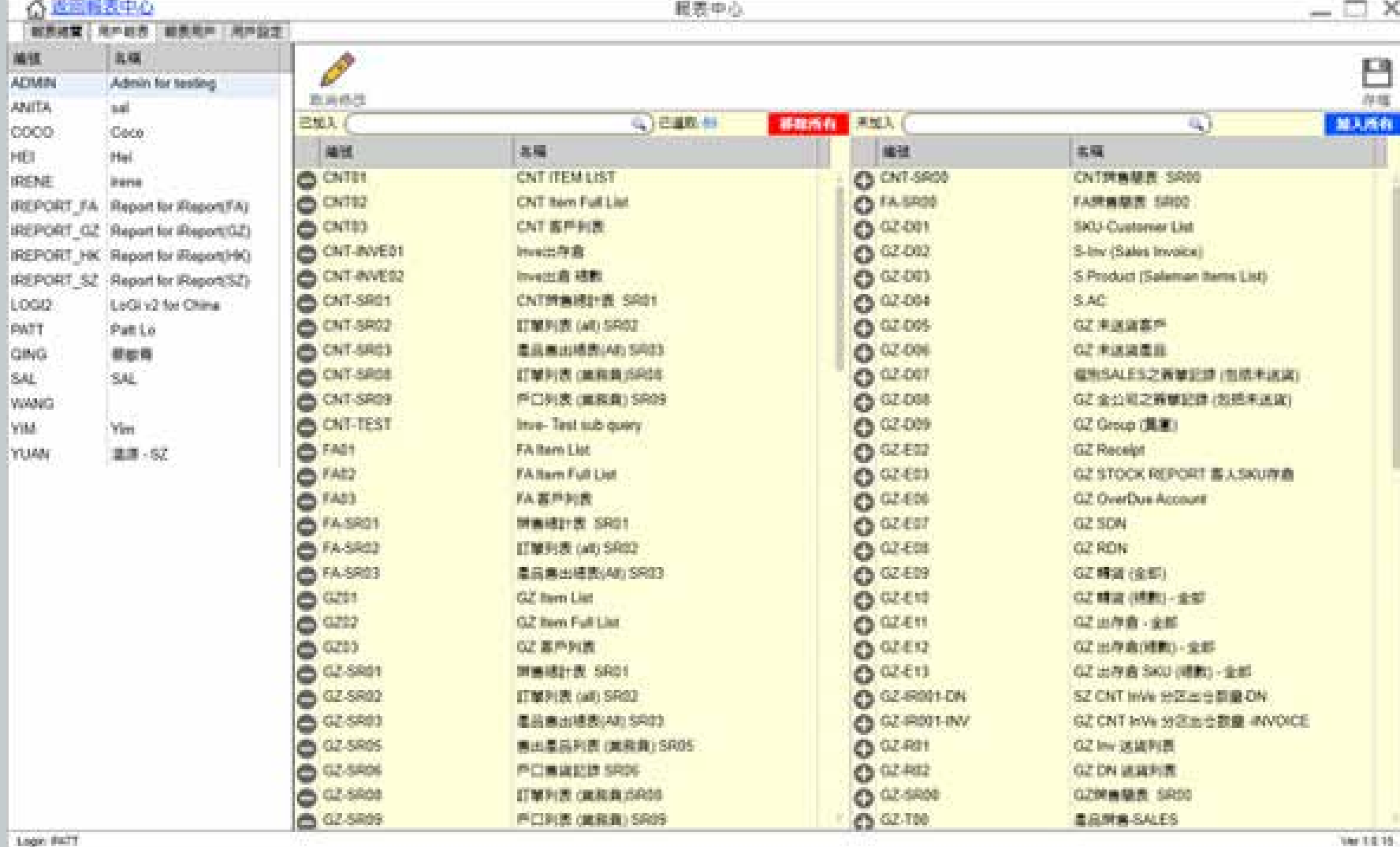

# PRODUCTION VOUCHER SYSTEM

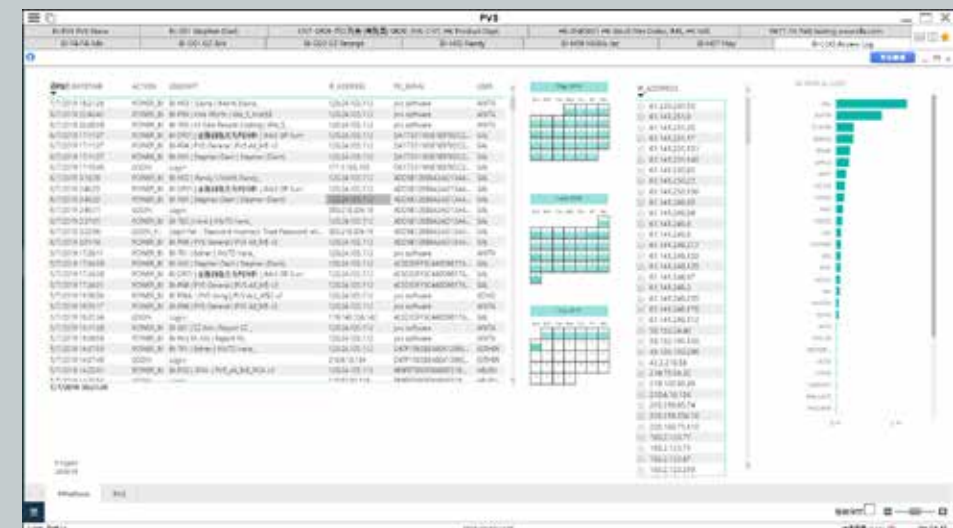
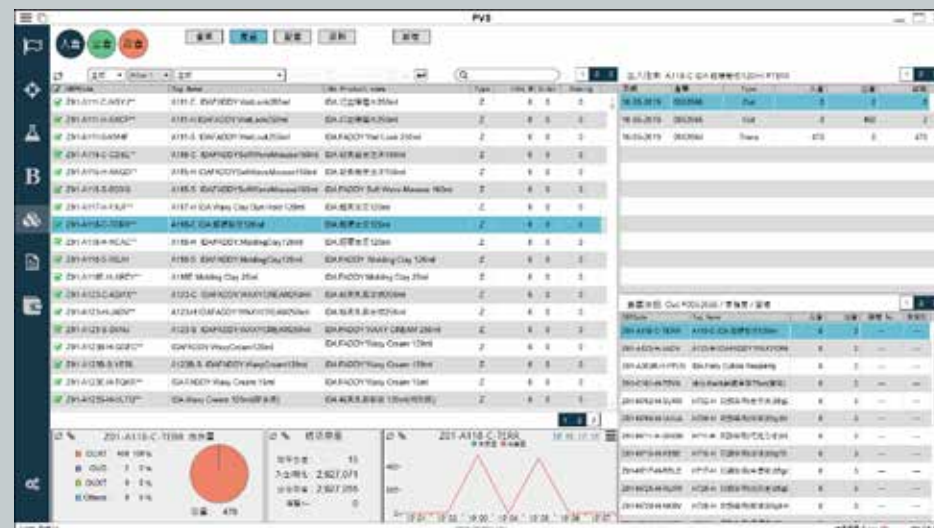
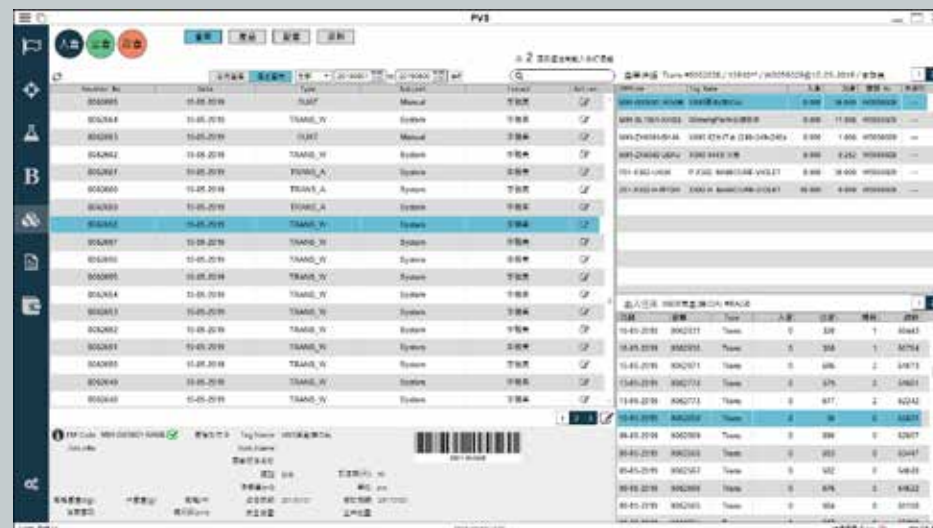
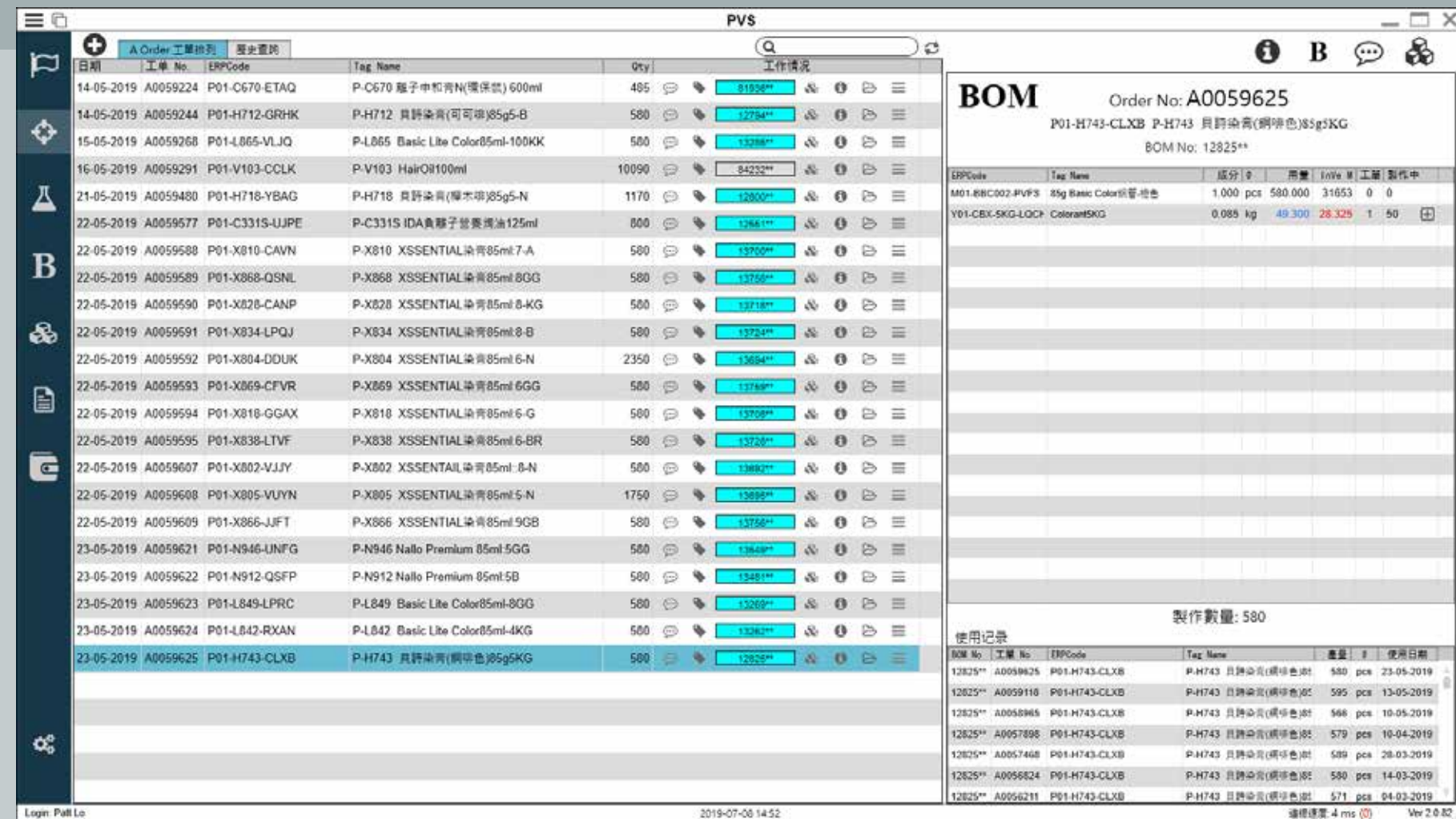



# GUARDFORCE FACIAL CAMERA - WIEGAND SOFTWARE

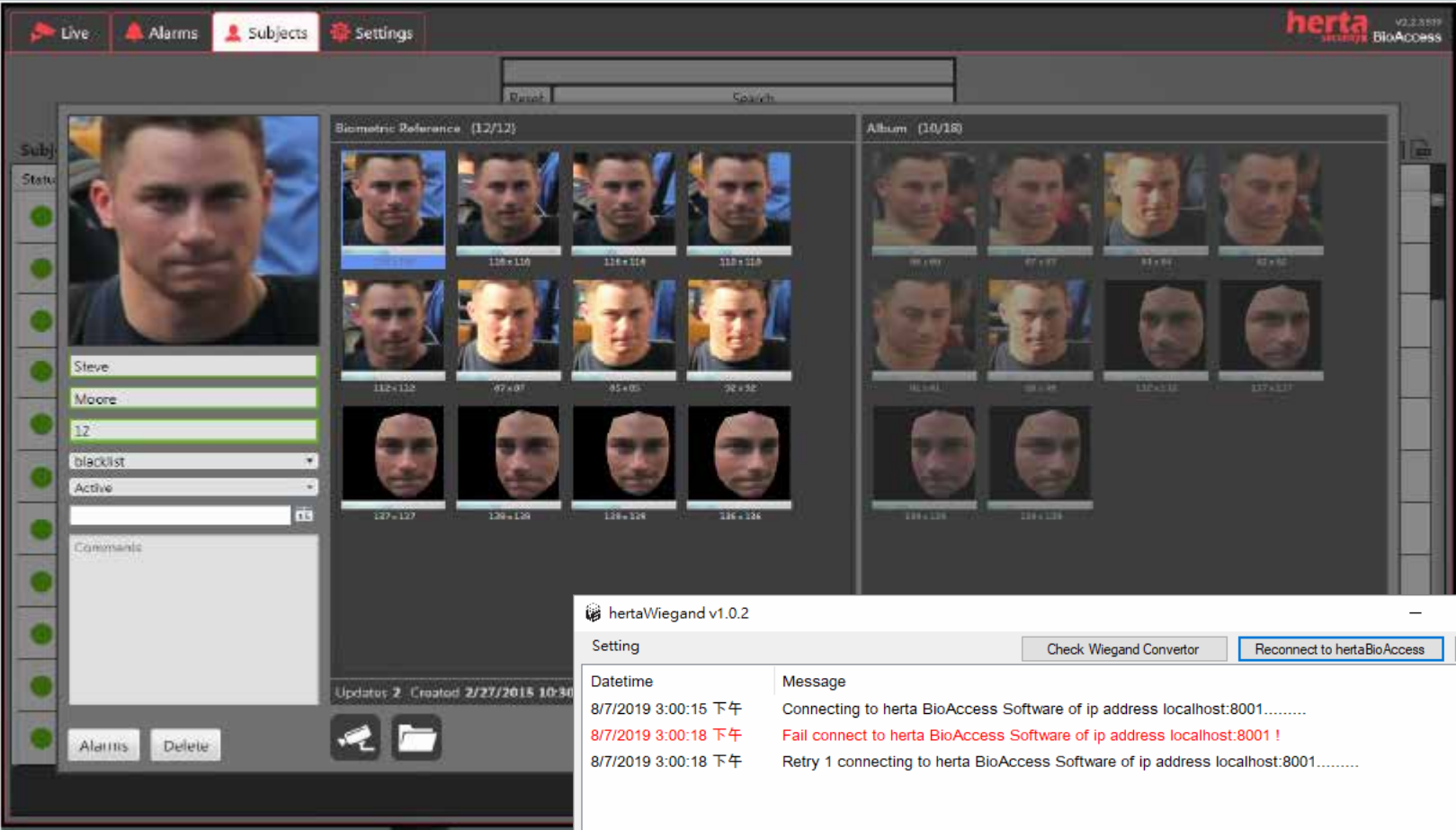

Setting

Software Setting

herta BioAccess Software IP Address :

localhost

herta BioAccess Software Port :

8001

wiegand format :

☒ WG26

☐ WG34

wiegand convertor timeout (ms) :

5000

Save

Cancel

Wiegand Convertors Setting

Add

| No. | herta Camera Source Name | Wiegand Convertor IP Address |        |
|-----|--------------------------|------------------------------|--------|
| 1   | Cam1                     | 192.168.0.151                |        |
| 2   | Cam2                     | 192.168.0.152                | Remove |
| 3   | Cam3                     | 192.168.0.153                | Remove |

| Setting             |  | Check Wiegand Convertor | Reconnect to hertaBioAccess | Clear log |
|---------------------|--|-------------------------|-----------------------------|-----------|
| Datetime            | Message  |                         |                             |           |
| 8/7/2019 3:00:15 下午 | Connecting to herta BioAccess Software of ip address localhost:8001.....         |                         |                             |           |
| 8/7/2019 3:00:18 下午 | Fail connect to herta BioAccess Software of ip address localhost:8001 !          |                         |                             |           |
| 8/7/2019 3:00:18 下午 | Retry 1 connecting to herta BioAccess Software of ip address localhost:8001..... |                         |                             |           |

| Setting             |  | Check Wiegand Convertor | Reconnect to hertaBioAccess | Clear log |
|---------------------|--|-------------------------|-----------------------------|-----------|
| Datetime            | Message  |                         |                             |           |
| 8/7/2019 3:00:15 下午 | Connecting to herta BioAccess Software of ip address localhost:8001.....         |                         |                             |           |
| 8/7/2019 3:00:18 下午 | Fail connect to herta BioAccess Software of ip address localhost:8001 !          |                         |                             |           |
| 8/7/2019 3:00:18 下午 | Retry 1 connecting to herta BioAccess Software of ip address localhost:8001..... |                         |                             |           |
| 8/7/2019 3:00:21 下午 | Fail connect to herta BioAccess Software of ip address localhost:8001 !          |                         |                             |           |
| 8/7/2019 3:00:21 下午 | Retry 2 connecting to herta BioAccess Software of ip address localhost:8001..... |                         |                             |           |
| 8/7/2019 3:00:24 下午 | Fail connect to herta BioAccess Software of ip address localhost:8001 !          |                         |                             |           |
| 8/7/2019 3:00:24 下午 | Retry 3 connecting to herta BioAccess Software of ip address localhost:8001..... |                         |                             |           |
| 8/7/2019 3:00:27 下午 | Fail connect to herta BioAccess Software of ip address localhost:8001 !          |                         |                             |           |
| 8/7/2019 3:00:27 下午 | Retry 4 connecting to herta BioAccess Software of ip address localhost:8001..... |                         |                             |           |
| 8/7/2019 3:00:30 下午 | Fail connect to herta BioAccess Software of ip address localhost:8001 !          |                         |                             |           |
| 8/7/2019 3:00:30 下午 | Retry 5 connecting to herta BioAccess Software of ip address localhost:8001..... |                         |                             |           |
| 8/7/2019 3:00:33 下午 | Fail connect to herta BioAccess Software of ip address localhost:8001 !          |                         |                             |           |

# GUARDFORCE FACIAL CAMERA INTEGRATION SOFTWARE

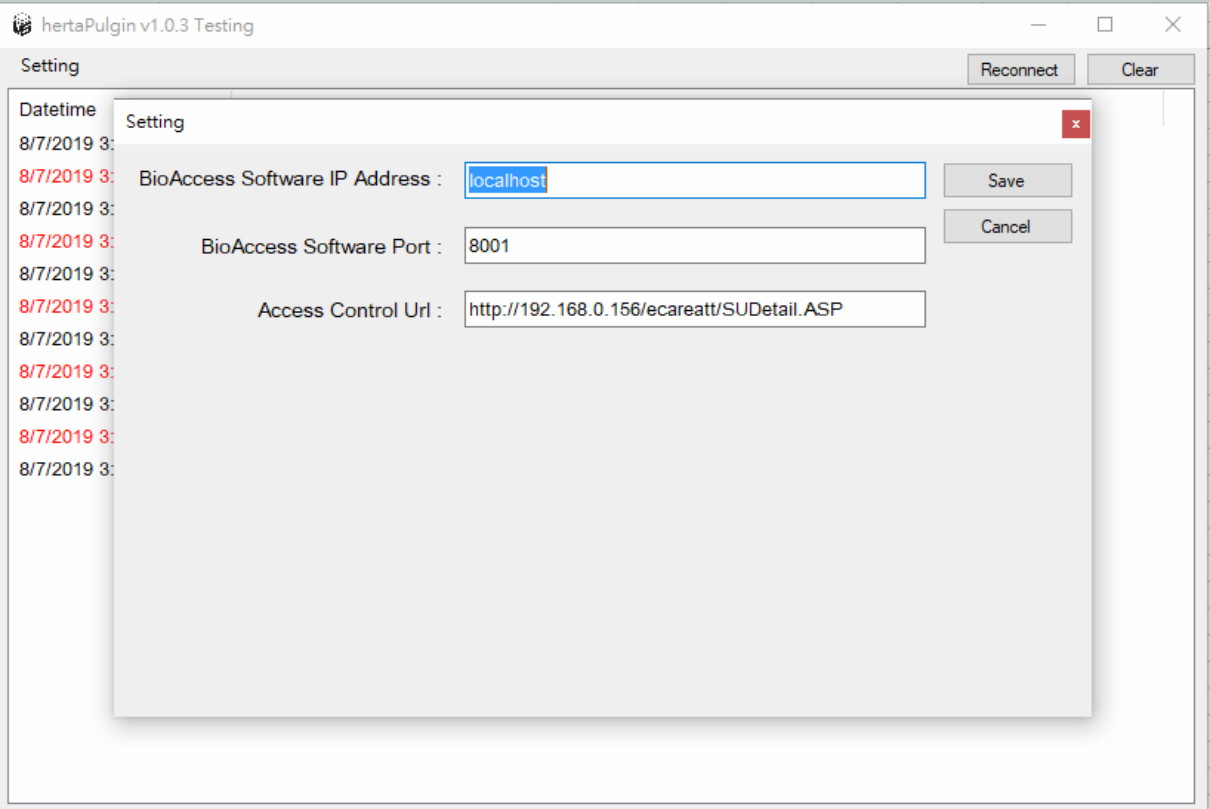
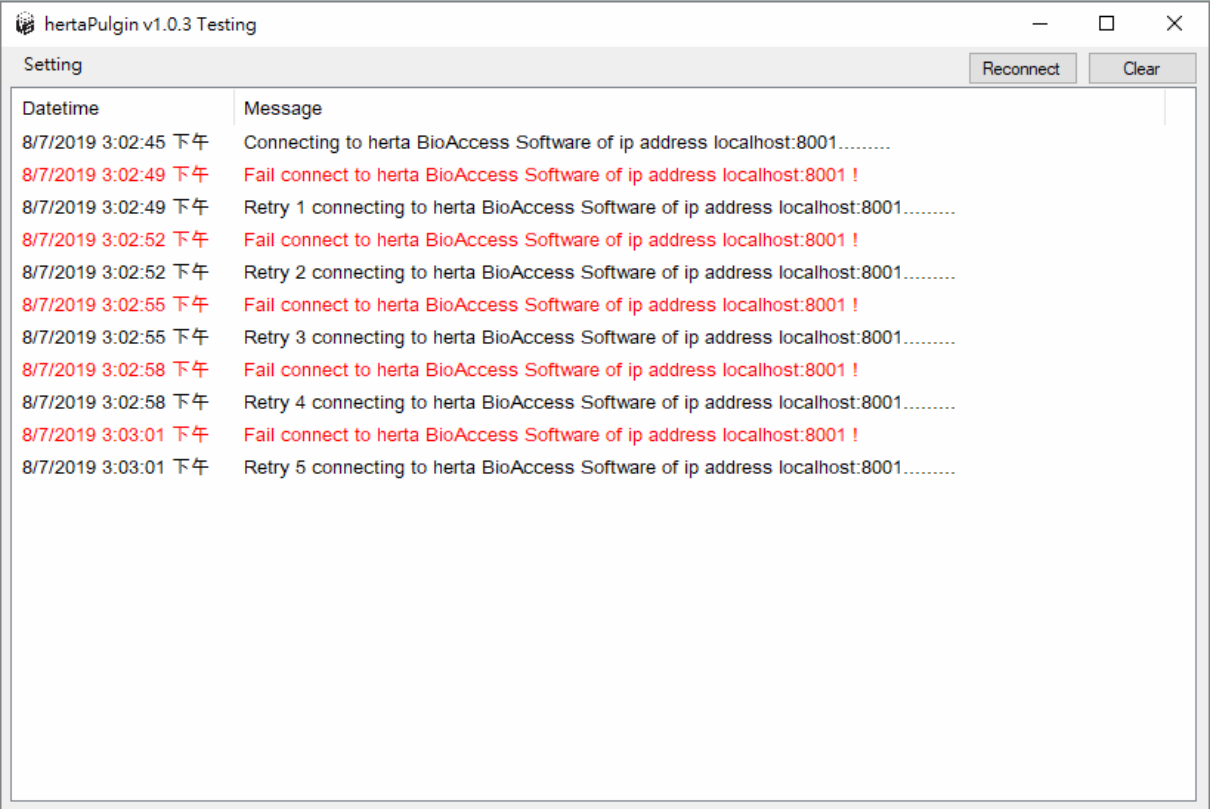
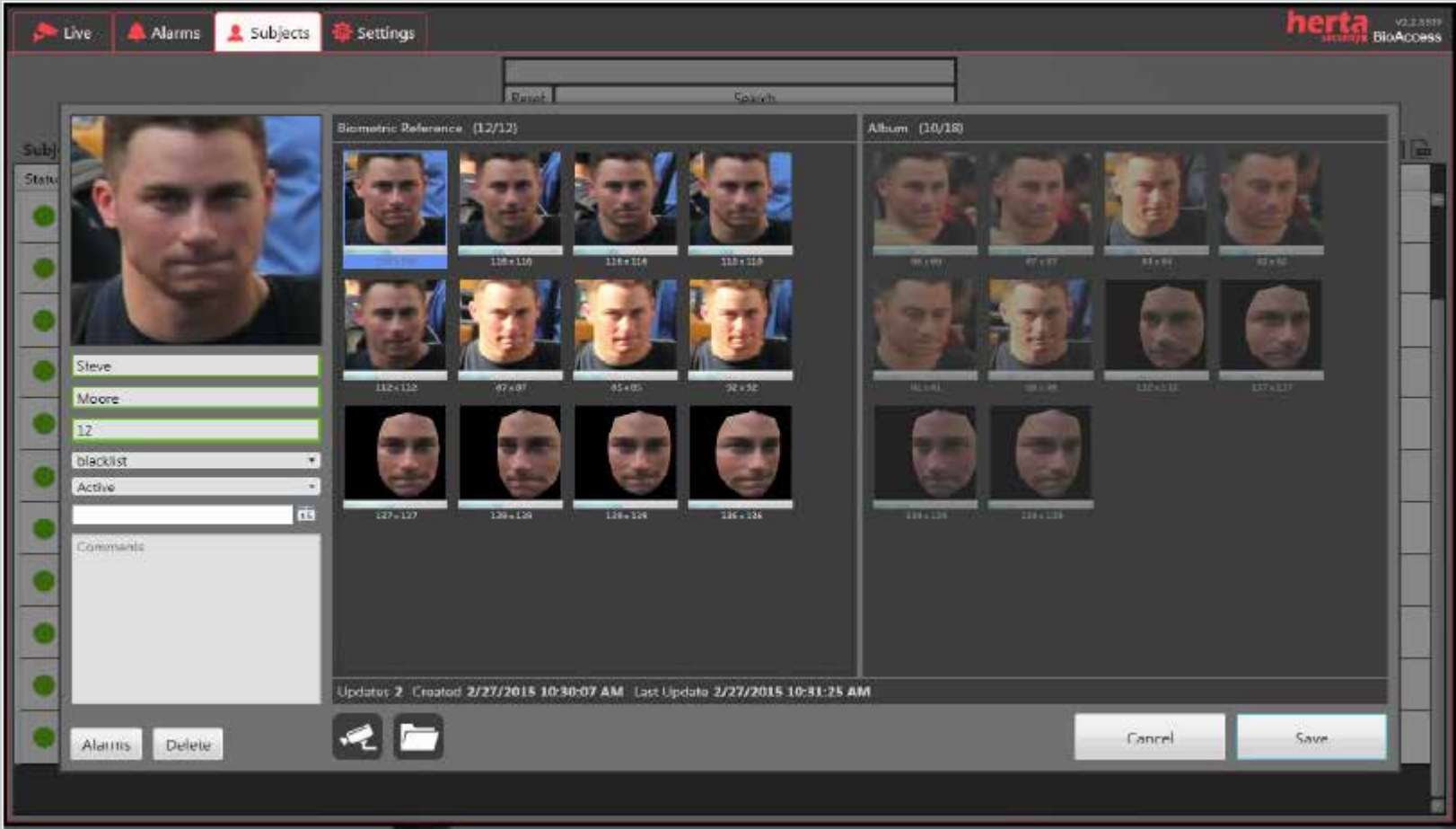





System

SMART HOME SYSTEM

- This is smart home system for user interface of home automation system.
- This is customized for specific HA system.
- Support for different bus interface such as KNX, Modbus, Zigbee etc.



\_\_\_\_\_

7/12/24

9:45

主管

存倉資料

香港7/ms

客戶/電話:

排序:

請選擇...

執行

| 編號 | 客戶     | 名稱                  | SKU  | 最近的 | 結數   | 最近的日期    |
|----|--------|---------------------|------|-----|------|----------|
| 1  | ABE054 | 海濤影碟                | H700 | T   | 139  | 20160118 |
| 2  | ABE095 | 羅浮閣室內設計             | L800 | JL  | 302  | 20151224 |
| 3  | ABE095 | 羅浮閣室內設計             | P300 | JL  | 23   | 20160114 |
| 4  | ABE107 | 360度旋轉 雲石           | P300 | K   | 45   | 20160129 |
| 5  | ABE107 | 360度旋轉 雲石           | X800 | K   | 342  | 20160129 |
| 6  | ABE114 | 時代 雲石               | N600 | K   | 1448 | 20160126 |
| 7  | ABE114 | 時代 雲石               | P300 | K   | 238  | 20160126 |
| 8  | ABE152 | 羅浮閣室內設計             | X800 | K   | 168  | 20160115 |
| 9  | ABE164 | 城地製 雲石              | H700 | W   | 352  | 20160131 |
| 10 | ABE164 | 城地製 雲石              | P300 | W   | 48   | 20160131 |
| 11 | ABE180 | 設計師陳HICK SAUNDY     | H100 | T,H | 198  | 20160127 |
| 12 | ABE203 | THE FOUR NAME SALON | P300 | K   | 23   | 20160215 |
| 13 | ABE222 | 雲石櫃                 | P300 | K   | 29   | 20160119 |
| 14 | ABE222 | 雲石櫃                 | X800 | K   | 248  | 20160119 |
| 15 | CEN113 | Time Station        | N600 | JL  | 182  | 20160114 |
| 16 | CEN113 | Time Station        | P300 | JL  | 14   | 20150915 |
| 17 | CSW146 | 名雕軒 雲石              | H700 | B   | 1298 | 20160229 |
| 18 | CSW146 | 名雕軒 雲石              | P300 | B   | 108  | 20160229 |
| 19 | CSW157 | 雲石櫃                 | P300 | JJ  | 16   | 20160131 |
| 20 | CSW157 | 雲石櫃                 | X800 | JJ  | 168  | 20160131 |

客戶總數: 864

總SKU數: 8

總結數: 279018

主管

訂單查詢

香港

12/ms

訂單

貨單

20120301

到

20120402

排序:

請選擇...

執行

| 編號        | 客戶        | 名稱            | 地區             | 金額     | 日期       | 庫號     | 狀況        | 送貨日期     |
|-----------|-----------|---------------|----------------|--------|----------|--------|-----------|----------|
| 1         | KT-276    | 投打艇型          | 觀塘             | 908    | 20120331 | 210311 | CZ__      | 20120403 |
| 2         | YL-384    | 機力艇車          | 天水圍            | 1,163  | 20120331 | 210310 | CZ_H      | 20120405 |
| 3         | KT-679    | 蟹籠局 南南        | 觀塘             | 8      | 20120331 | 210309 | D__       | 20120504 |
| 4         | TW-486    | 亞洲製冰器         | 荃灣             | 368    | 20120331 | 210308 | CZ__      | 20120405 |
| 5         | TP-332    | 臥床製冰器型...     | 大埔             | 1,452  | 20120331 | 210307 | CZ__      | 20120403 |
| 6         | TKT142    | 臥床製冰器型...     | 大角咀            | 714    | 20120331 | 210306 | CZ__      | 20120403 |
| 7         | TP-M17    | 臥床製冰器...      | 大埔             | 4,808  | 20120331 | 210305 | CZ_T      | 20120403 |
| 8         | ST-306    | CW 蟹籠         | 馬鞍山            | 1,608  | 20120331 | 210304 | CZ_L      | 20120403 |
| 9         | ST-670    | 蟹籠SBA5E 5...  | 馬鞍山            | 1,608  | 20120331 | 210303 | CZ_L      | 20120403 |
| 10        | TST287    | PLAY BIRCH... | 尖沙咀            | 3,728  | 20120331 | 210302 | CZ_L      | 20120403 |
| 11        | TM-M2113D | 臥床製冰器...      | 屯門             | 1,894  | 20120331 | 210301 | CZ_B      | 20120403 |
| 12        | SS-M2160D | 伊智北極溫器...     | 上水             | 1,812  | 20120331 | 210300 | CZ_B      | 20120403 |
| 13        | MK-665    | 臥床製冰器...      | 旺角             | 1,368  | 20120331 | 210299 | CZ_H      | 20120405 |
| 14        | MF-037    | 臥床製冰器...      | 葵芳             | 432    | 20120331 | 210298 | CZ_H      | 20120405 |
| 15        | ABE222    | 蟹籠...         | 香港仔            | 3,808  | 20120331 | 210297 | CZ__      | 20120410 |
| 16        | TW-023    | 蟹籠 蟹籠         | 荃灣             | 2,648  | 20120331 | 210296 | CZ_K      | 20120405 |
| 17        | TSTM2148D | 伊智北極溫器...     | 尖沙咀            | 368    | 20120331 | 210295 | CZ_B      | 20120403 |
| 18        | TST434    | MX & MATCH... | 尖沙咀            | 18,808 | 20120331 | 210294 | CZ_T      | 20120403 |
| 19        | TST434    | MX & MATCH... | 尖沙咀            | 8,808  | 20120331 | 210293 | CZ_T      | 20120403 |
| 20        | KT-M2106D | 臥床製冰器...      | 將軍澳            | 1,624  | 20120331 | 210292 | CZ_B      | 20120403 |
| 客戶總數: 563 |           |               | 總金額: 5,568,551 |        |          |        | 訂單總數: 717 |          |

| 編號 | 名稱     | 單號     | 日期       | 銷售員 | 金額     | 退貨日期     | 狀況    | 收款日期     | 逾期   |
|----|--------|--------|----------|-----|--------|----------|-------|----------|------|
| 1  | 都市廣場產品 | 226728 | 20140218 | B   | 3,400  | 20140219 | CZ_B_ | 20140317 | PAID |
| 2  | 都市廣場產品 | 226629 | 20140211 | B   | 4,800  | 20140212 | CZ_B_ | 20140317 | PAID |
| 3  | 都市廣場產品 | 226468 | 20140123 | B   | 8,000  | 20140127 | CZ_B_ | 20140317 | PAID |
| 4  | 都市廣場產品 | 226413 | 20140122 | B   | 2,900  | 20140123 | CZ_B_ | 20140317 | PAID |
| 5  | 都市廣場產品 | 226249 | 20140117 | B   | 3,300  | 20140118 | CZ_B_ | 20140317 | PAID |
| 6  | 都市廣場產品 | 226095 | 20140114 | B   | 6,800  | 20140116 | CZ_B_ | 20140317 | PAID |
| 7  | 都市廣場產品 | 225865 | 20140107 | B   | 14,900 | 20140107 | CZ_B_ | 20140317 | PAID |

| SKU  | 結餘   | 最近的銷售員 | 最近的貨單日期  |
|------|------|--------|----------|
| H700 | 1308 | B      | 20160229 |
|      |      |        |          |
|      |      |        |          |
|      |      |        |          |
|      |      |        |          |
|      |      |        |          |
|      |      |        |          |
|      |      |        |          |
|      |      |        |          |
|      |      |        |          |

| SKU  | 名稱                | 數量    | 金額      |
|------|-------------------|-------|---------|
| H700 | Basic Color 85ml  | 10800 | 183,000 |
| Z900 | Basic Toner 500ml | 1002  | 98,100  |

總金額: 458,292      總欠款: 0      訂單總數: 40



iOS App

# SALES ORDER APPLICATION IOS APP

- This is a mobile app for outdoor sales to confirm orders and submit invoices to office online.





iOS App

# GOODS PACKING IOS APP

- This is a mobile app for staff to pack goods according to purchase orders from sales.

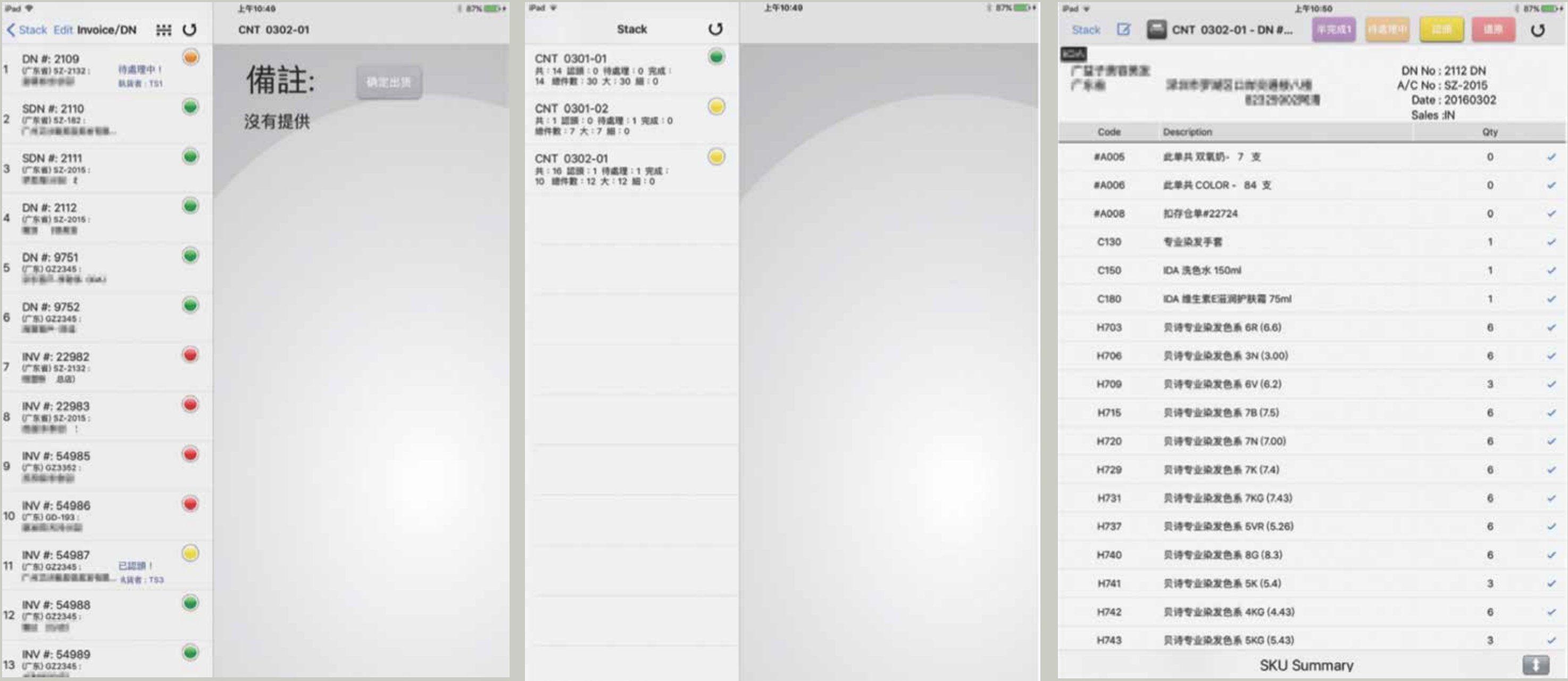

GOODS DELIVERY IOS APP

- This is a mobile app for staff to delivery the goods to clients.



iOS App

PRODUCTS CATALOGUE IOS APP

- This is a mobile app for outdoor sales to show their company products catalogue.

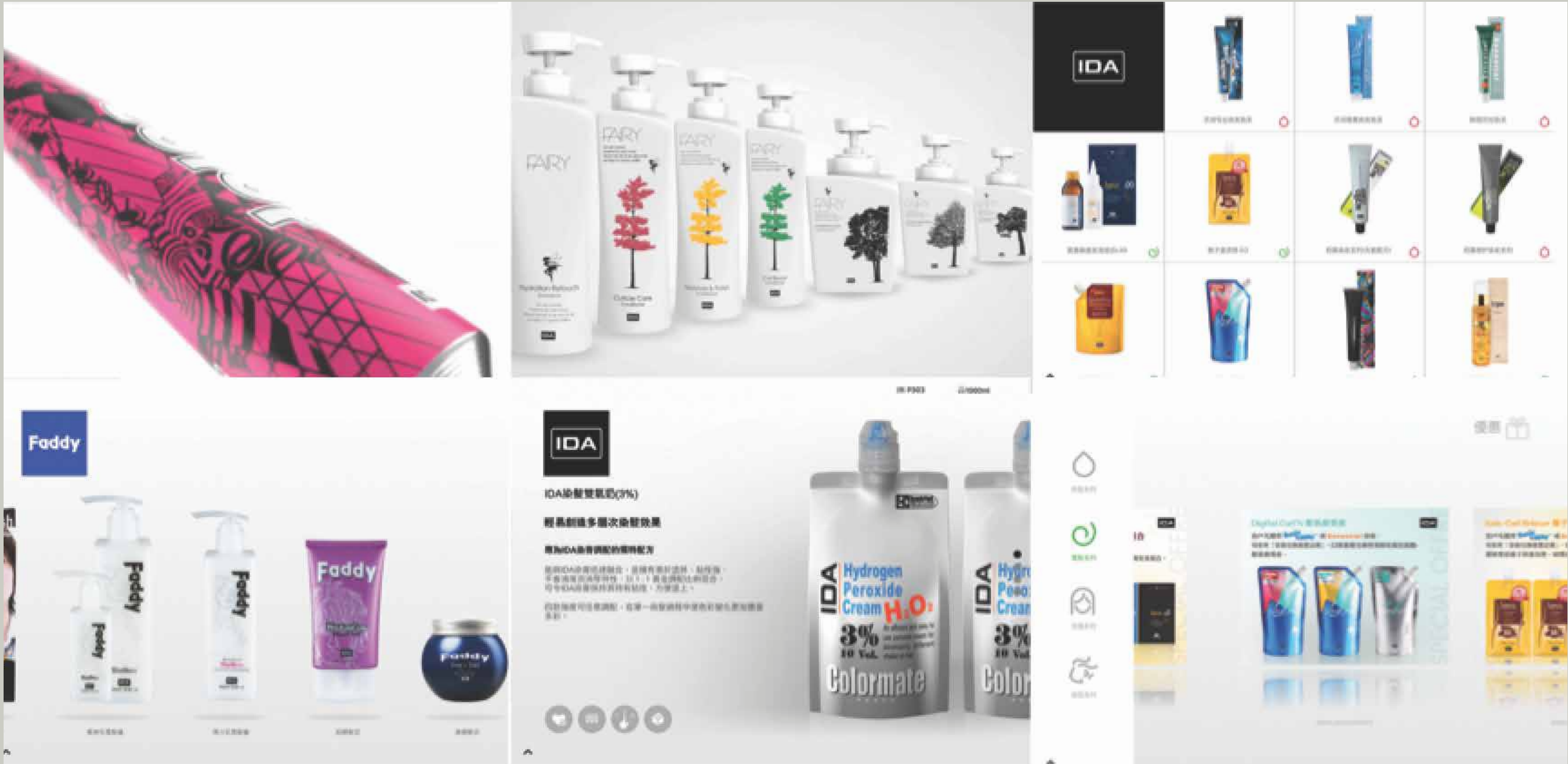

iOS App

ENTERPRICE REPORT APP





PRODCUTION FORM CAPTURE APP

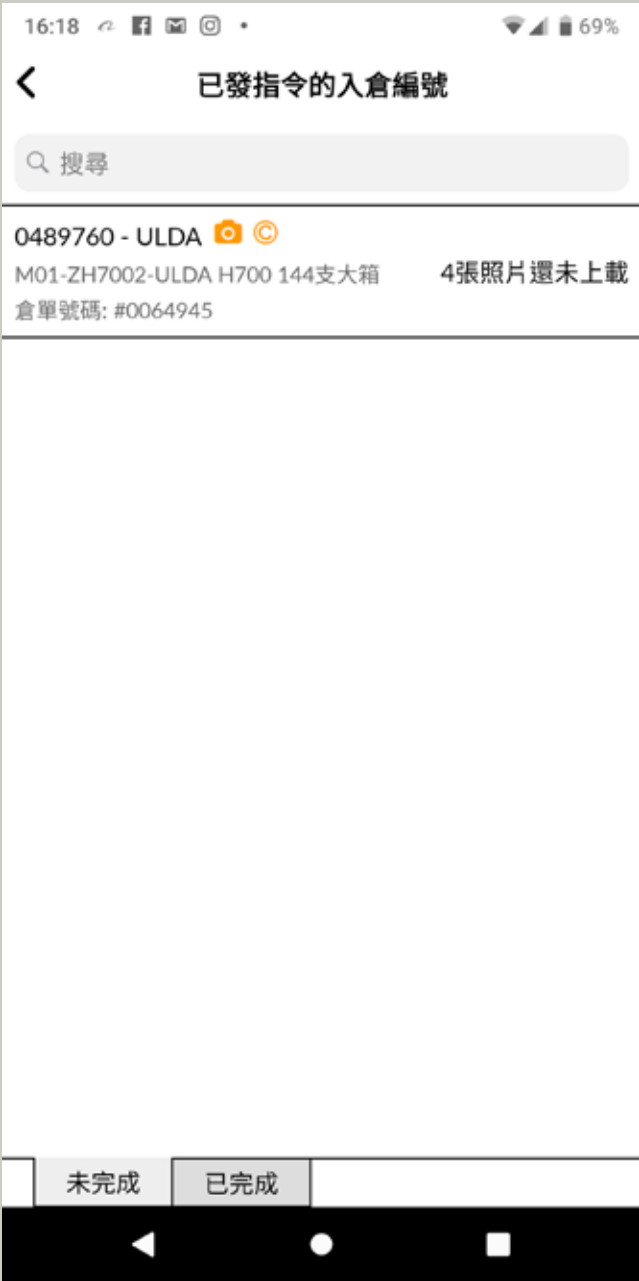
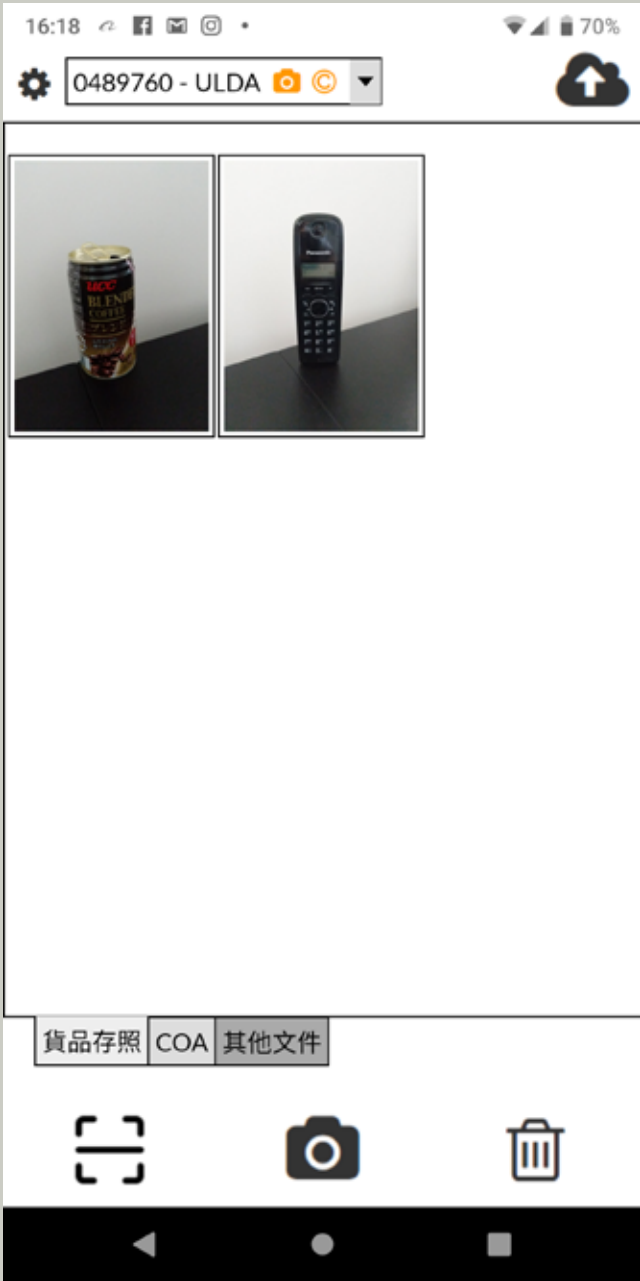

iOS App

# SINO S+ REWARDS APP

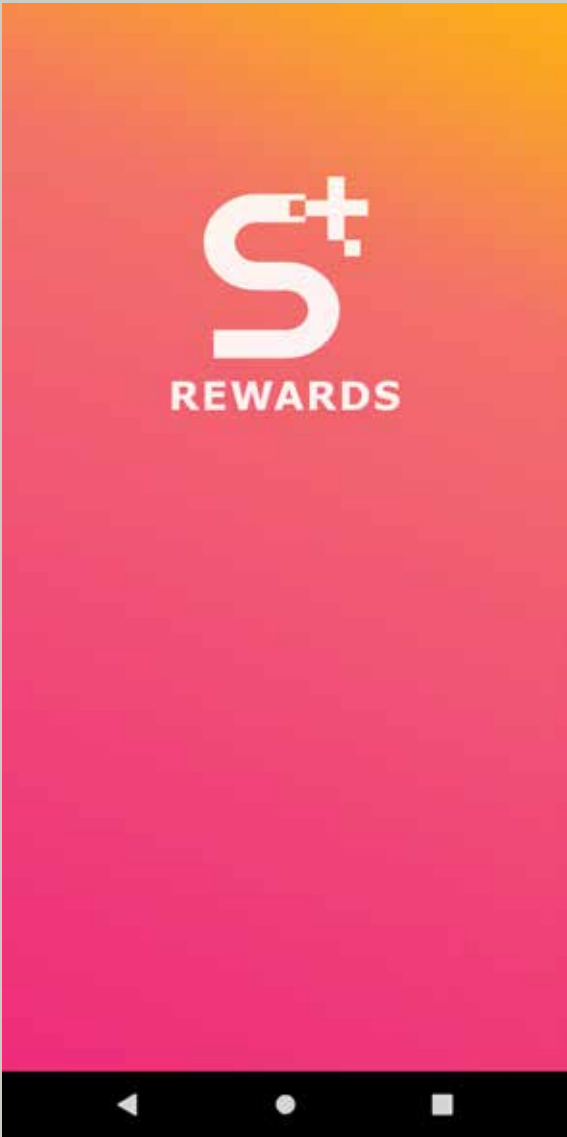

iOS App

SINO S+ MERCHANT APP

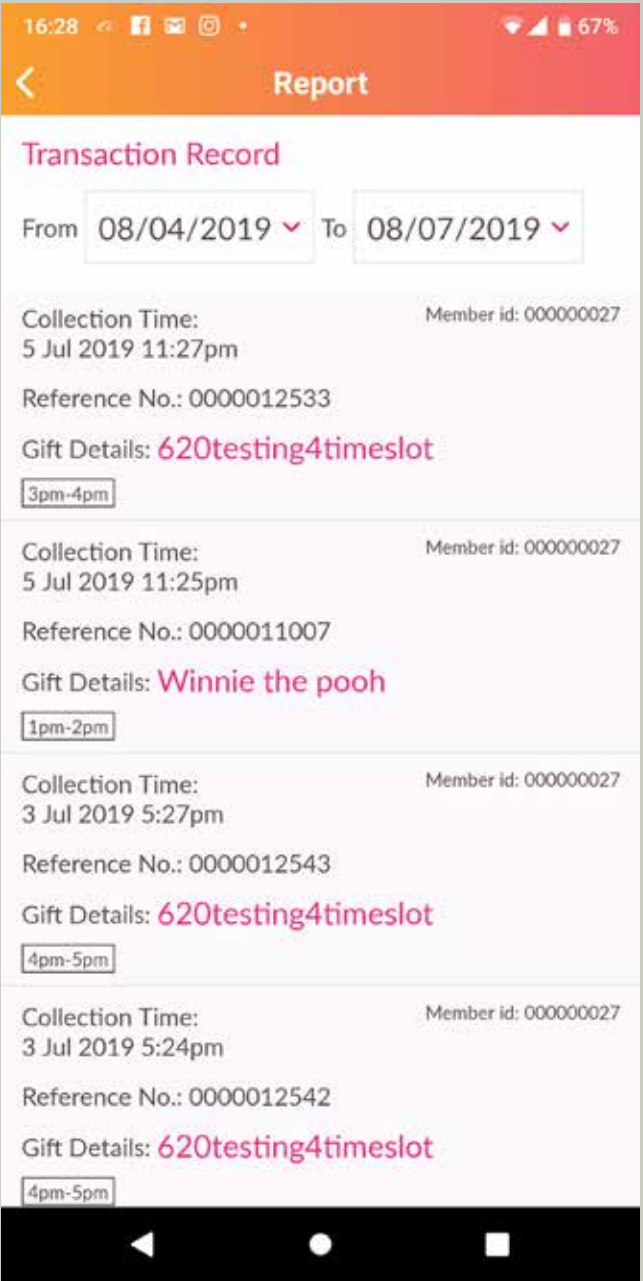
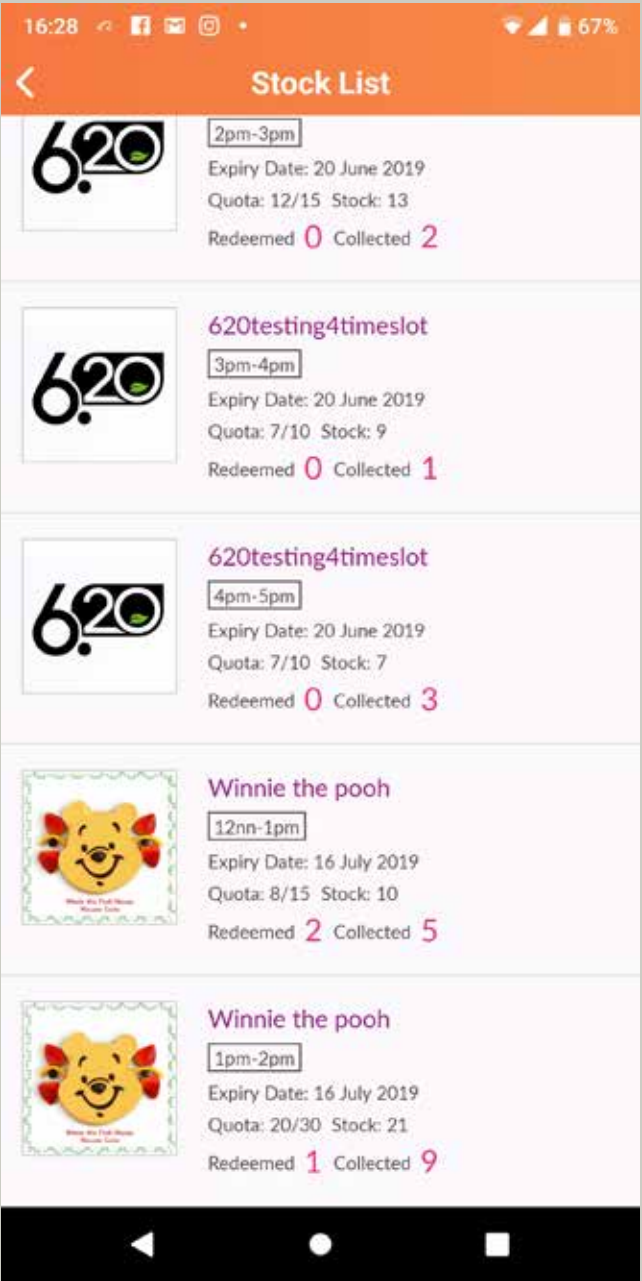
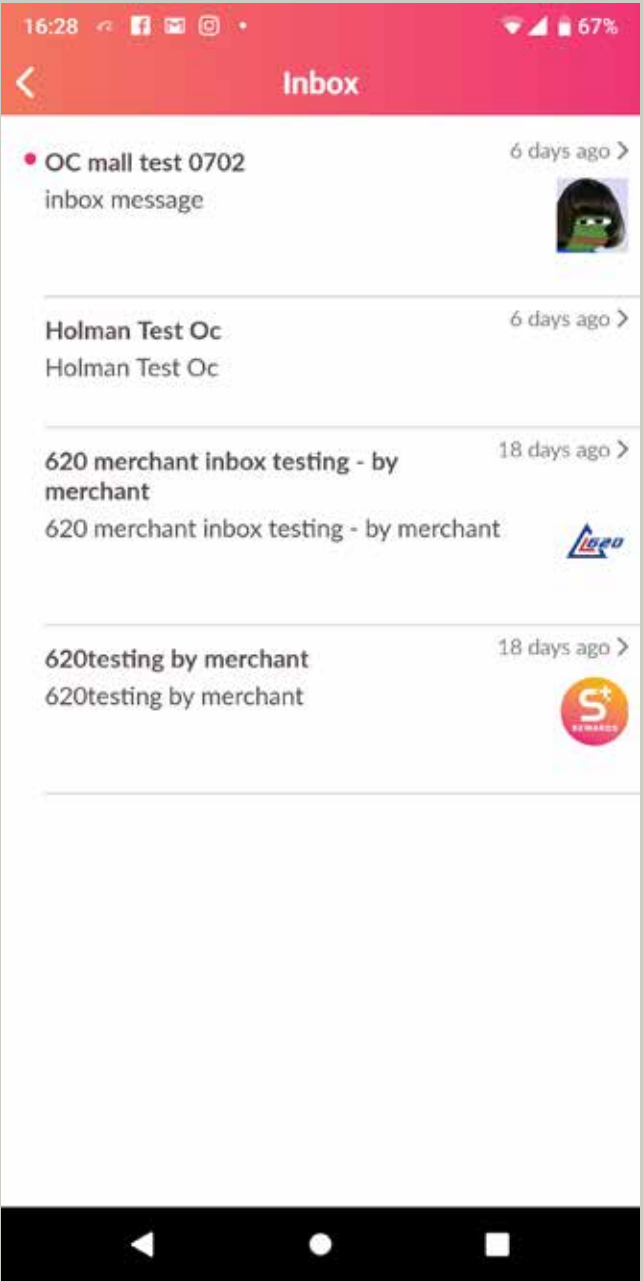
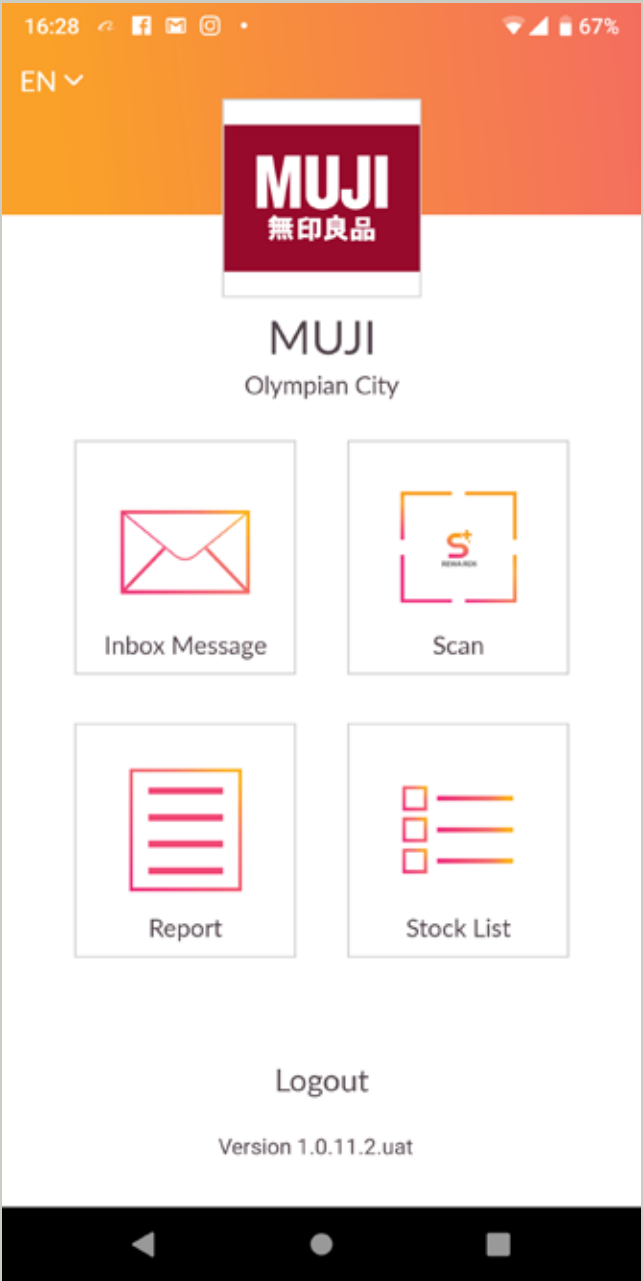



iOS App

PEACE WANKO APP



iOS App

GIFTAWAY

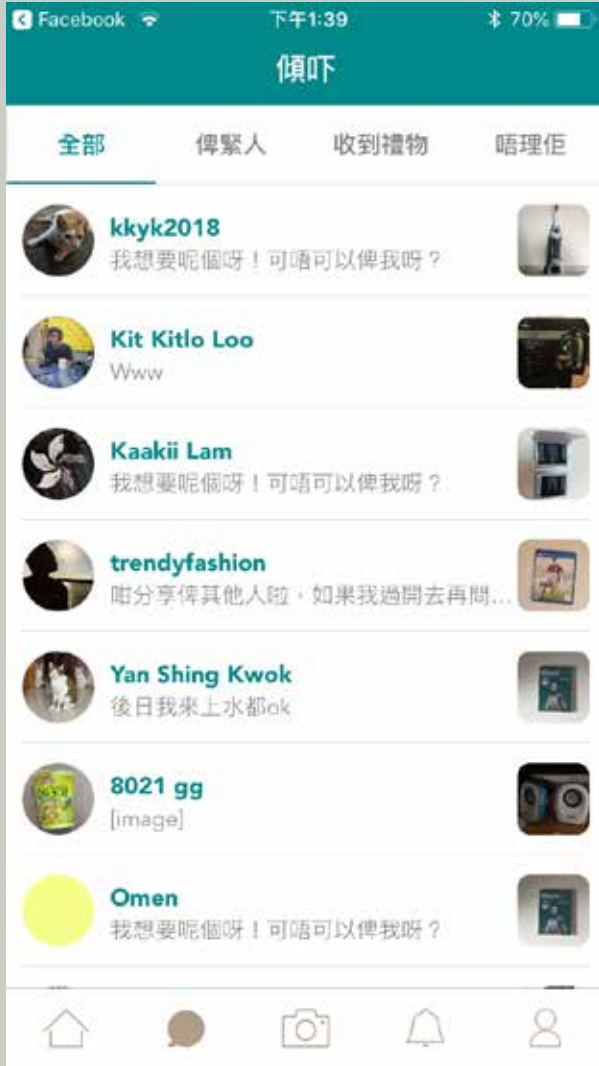



iOS App

# MASSAGE ME

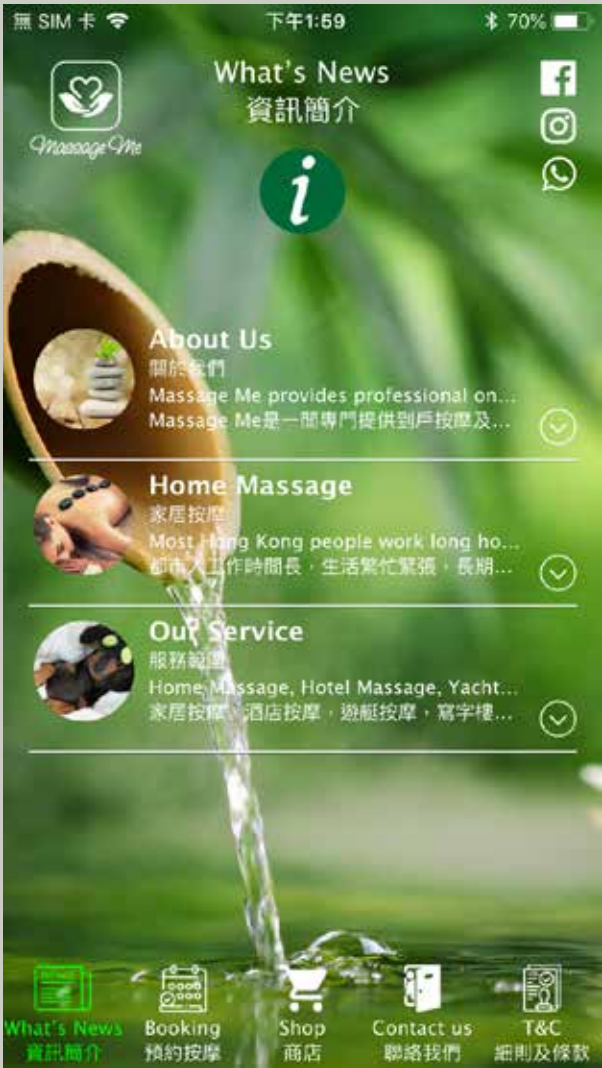



BANDAI DX OMNITRIX TESTING IOS APP

- This is a mobile app for testing new toy for internal using.



iOS App

TELSTAR WIFI HARDDISK CLIENT IOS , ANDROID APP - DEPLOY

- This is a mobile app for managing content in an external Wifi storage hardware.
- This allows you to use iOS/Android equipments to remotely access all the videos, music, pictures and documents from wifi storage.

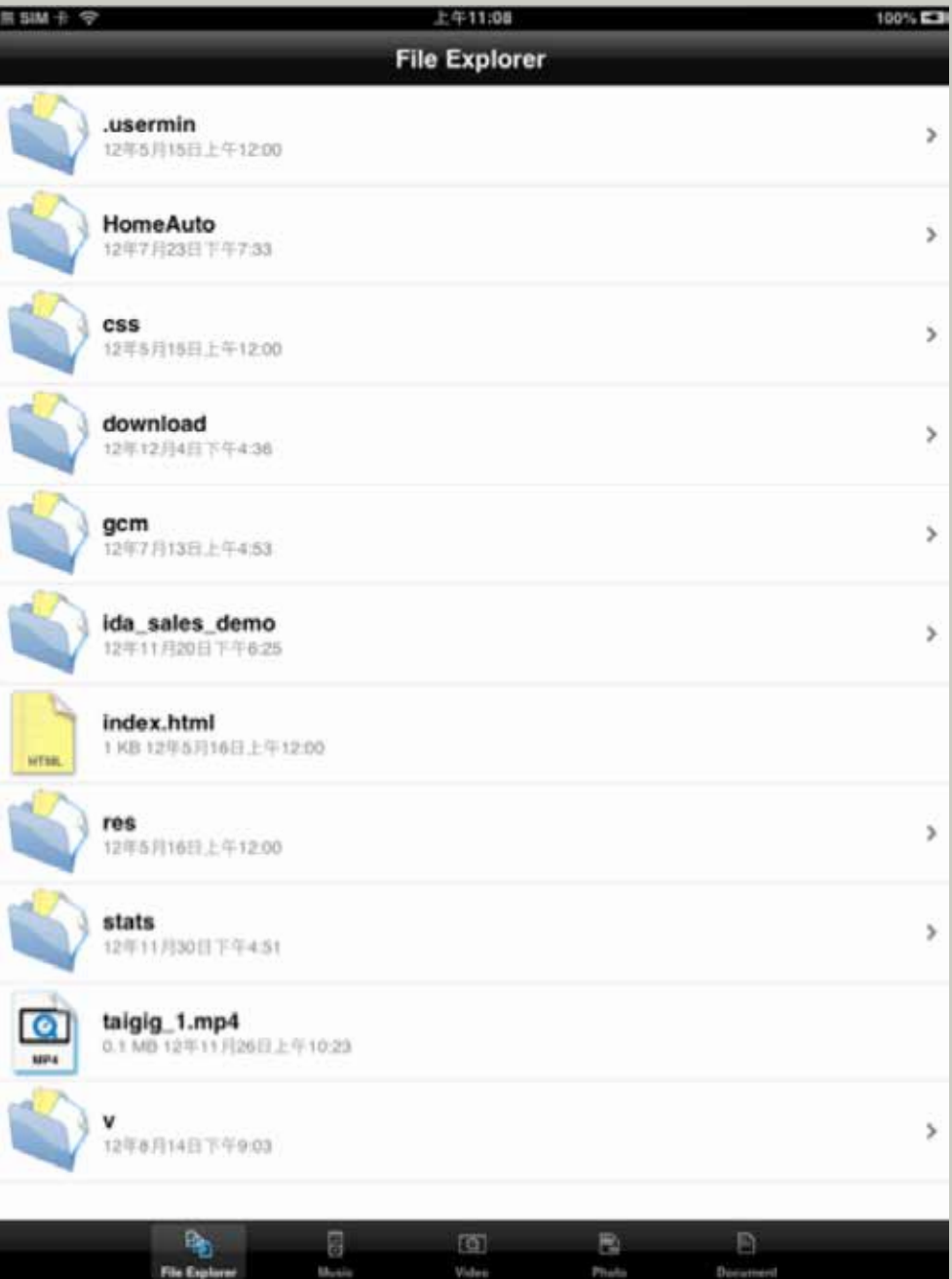
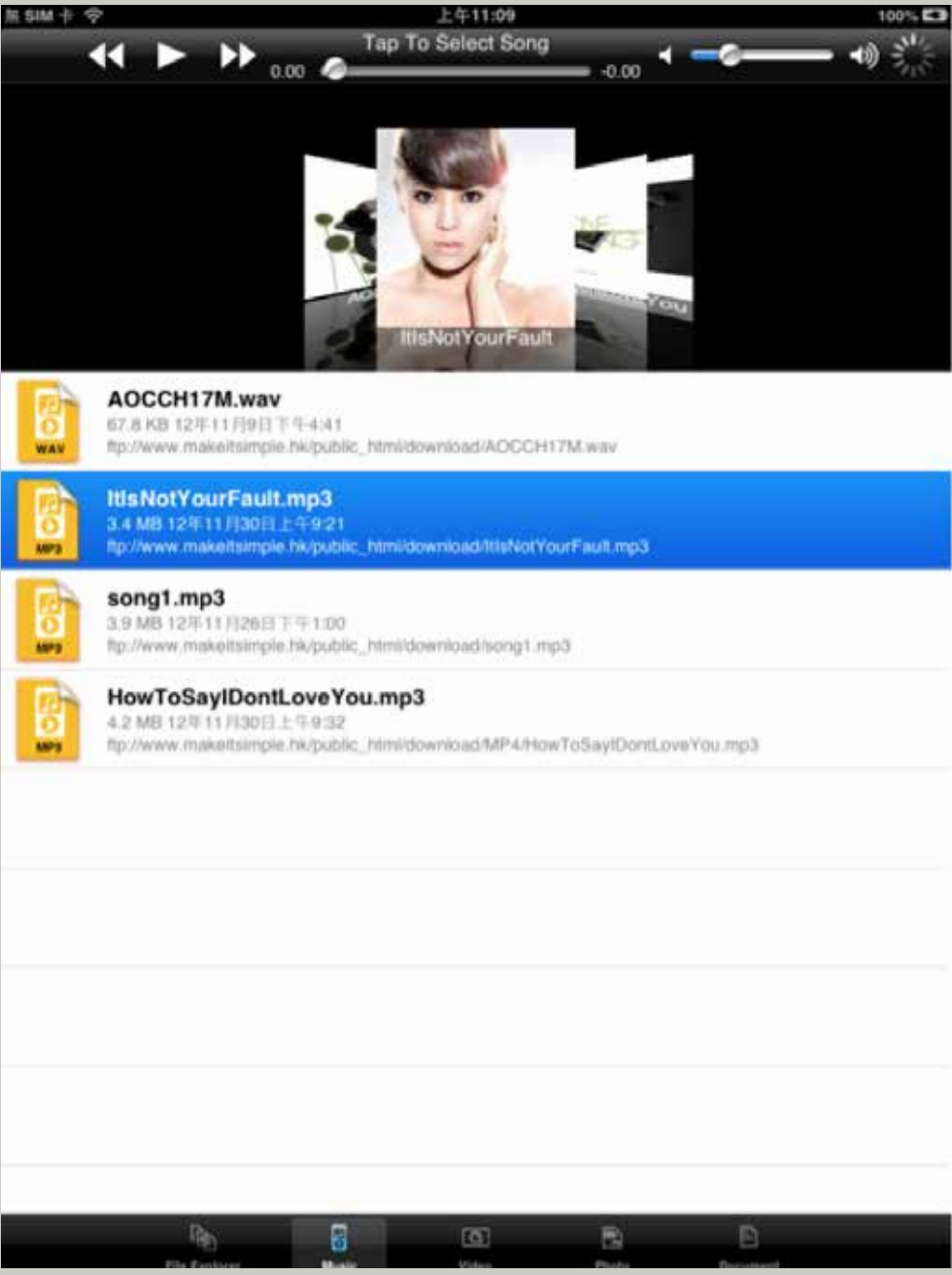
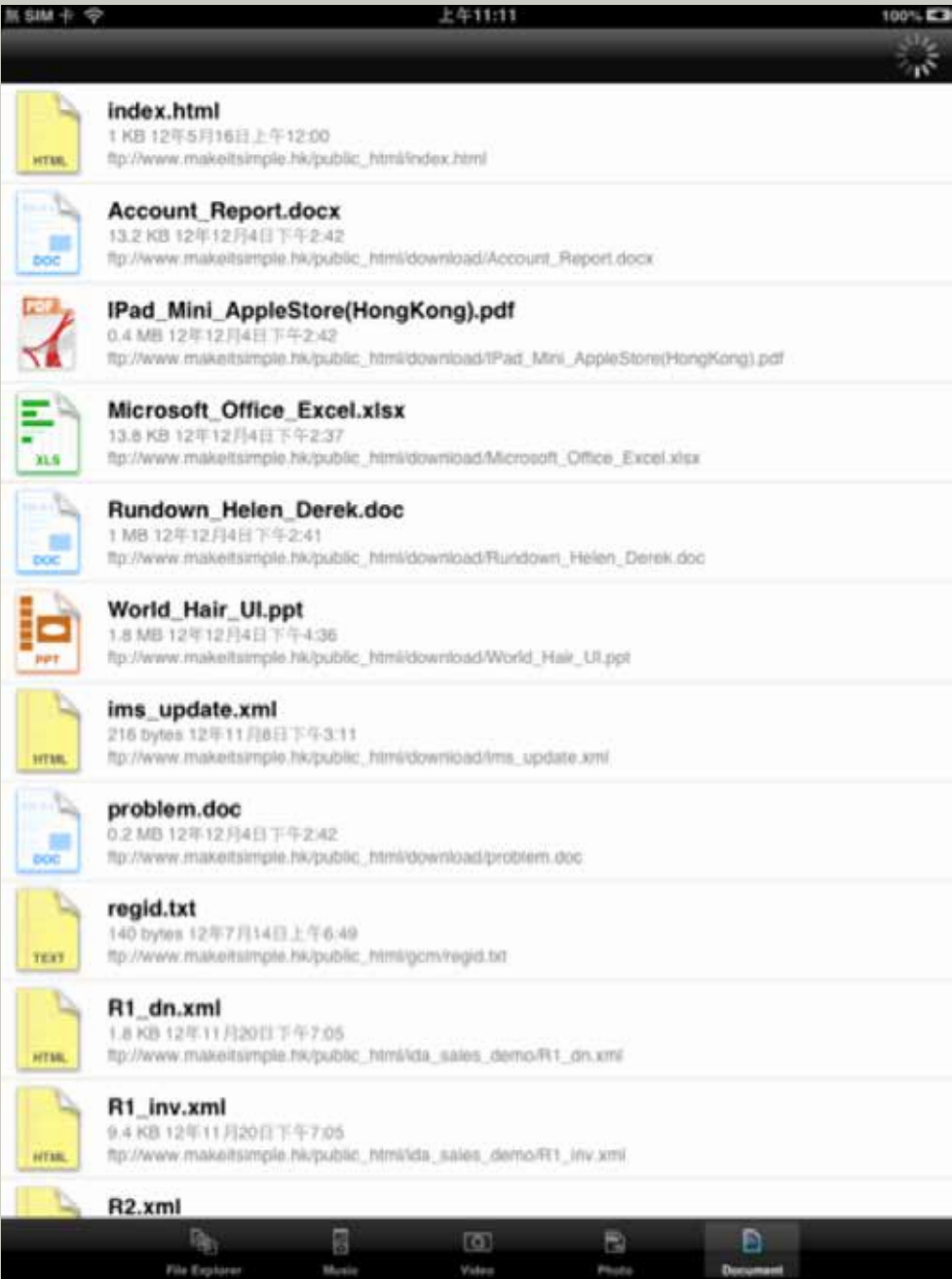

iOS App

# BROOKSTONE® WIRELESS MOBILE PROJECTOR IOS APP

- This is a mobile bundled application for connecting with the Brookstone Wireless Mobile Projector
- Support DLNA technology.

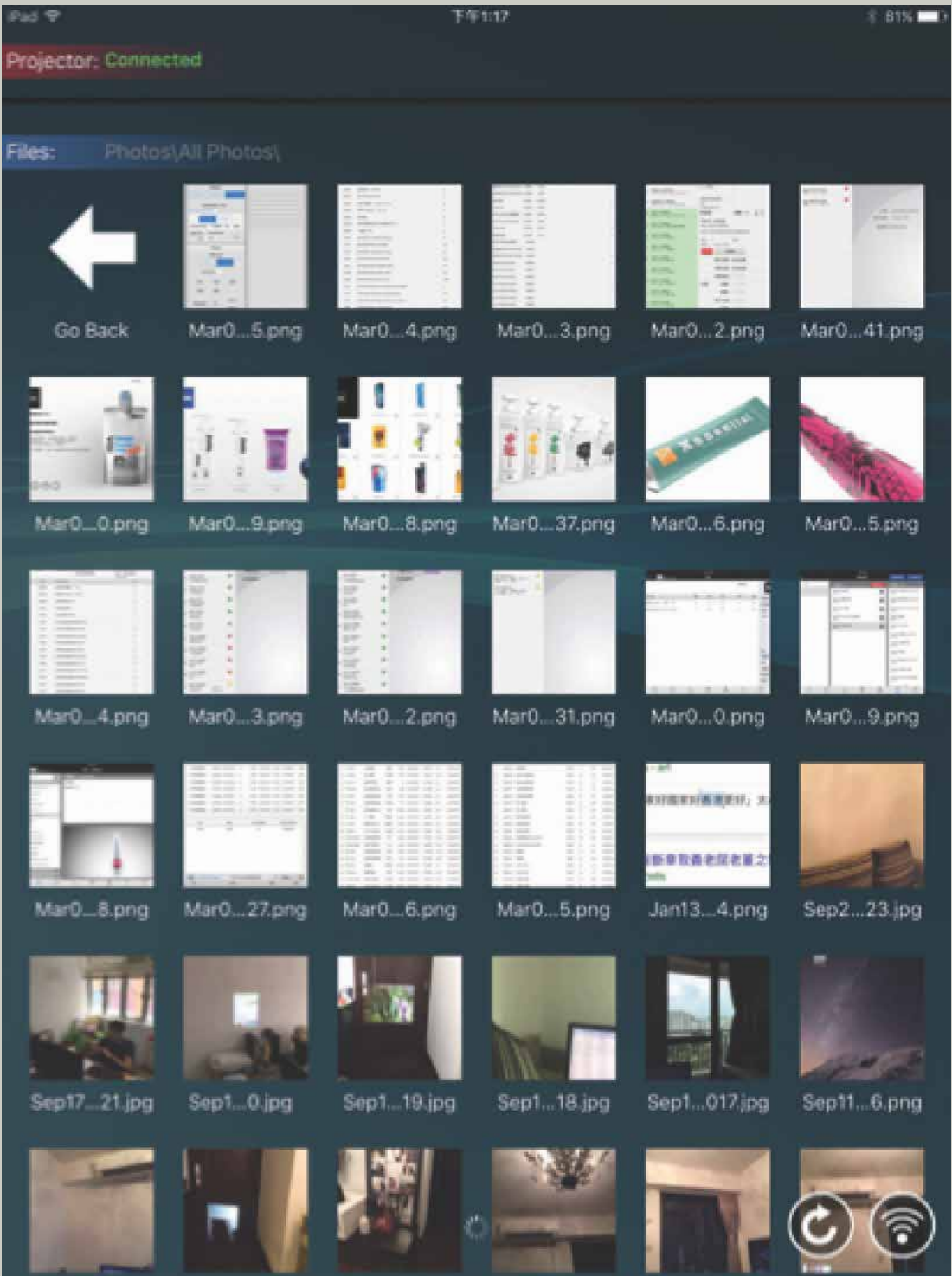



iOS App

有本風水書 OS, Android App

- This is a mobile app for a book -有本風水書



風水分三科(形氣日)

學習風水要分科,古時稱為【地師】或風水先生,現今稱為【風水師】! 之所以稱為師級人馬,必定要專注!初學人士不要濫於八字、面相、掌相、文王卦、改名!否則會混淆了其中真諦,但學有所成後則可以逐科再修讀,達至融會貫通!

- 風水第一科**  
稱作形頭!即屋外形相,山形水勢,有否形煞相沖,來龍去脈等等!
- 風水第二科**  
稱為理氣!即屋的運程,有大運小運,年運月運,再細微再分至日運時運等等!
- 風水第三科**  
稱為擇日(又稱四課),當堪察完陽宅或陰宅,都需擇個黃道吉日去加以佈局,下葬,安碑,又或者入宅、搬遷等等,這科絕對不容忽視,對上乘風水起著微妙的作用!

屋的形頭

室內的理氣

擇好日子

3 風水的外表

iOS App

# SMART HOME IOS, ANDROID APP

- This is a mobile bundled application for specific smart home system.



\_\_\_\_\_

8249214 | Wood Office | Ref: 123456789

### Students List

| School | Student ID | Student Name      | Gender | Parent            | Home   | School |
|--------|------------|-------------------|--------|-------------------|--------|--------|
| 101    | 01010      | John Doe          | M      | John Doe          | Active | 101    |
| 102    | 01020      | Jane Smith        | F      | Jane Smith        | Active | 102    |
| 103    | 01030      | Mike Johnson      | M      | Mike Johnson      | Active | 103    |
| 104    | 01040      | Sarah Brown       | F      | Sarah Brown       | Active | 104    |
| 105    | 01050      | David Wilson      | M      | David Wilson      | Active | 105    |
| 106    | 01060      | Emily Davis       | F      | Emily Davis       | Active | 106    |
| 107    | 01070      | Robert Miller     | M      | Robert Miller     | Active | 107    |
| 108    | 01080      | Lisa Anderson     | F      | Lisa Anderson     | Active | 108    |
| 109    | 01090      | James Taylor      | M      | James Taylor      | Active | 109    |
| 110    | 01100      | Maria Garcia      | F      | Maria Garcia      | Active | 110    |
| 111    | 01110      | Chris White       | M      | Chris White       | Active | 111    |
| 112    | 01120      | Amy Green         | F      | Amy Green         | Active | 112    |
| 113    | 01130      | Kevin Black       | M      | Kevin Black       | Active | 113    |
| 114    | 01140      | Nicole Adams      | F      | Nicole Adams      | Active | 114    |
| 115    | 01150      | Brandon King      | M      | Brandon King      | Active | 115    |
| 116    | 01160      | Sophia Lee        | F      | Sophia Lee        | Active | 116    |
| 117    | 01170      | Matthew Hall      | M      | Matthew Hall      | Active | 117    |
| 118    | 01180      | Olivia Young      | F      | Olivia Young      | Active | 118    |
| 119    | 01190      | Ethan Scott       | M      | Ethan Scott       | Active | 119    |
| 120    | 01200      | Ava Perez         | F      | Ava Perez         | Active | 120    |
| 121    | 01210      | Lucas Roberts     | M      | Lucas Roberts     | Active | 121    |
| 122    | 01220      | Mia Turner        | F      | Mia Turner        | Active | 122    |
| 123    | 01230      | Noah Phillips     | M      | Noah Phillips     | Active | 123    |
| 124    | 01240      | Isabella Campbell | F      | Isabella Campbell | Active | 124    |
| 125    | 01250      | Liam Parker       | M      | Liam Parker       | Active | 125    |
| 126    | 01260      | Zoe Evans         | F      | Zoe Evans         | Active | 126    |
| 127    | 01270      | Benjamin Foster   | M      | Benjamin Foster   | Active | 127    |
| 128    | 01280      | Grace Bailey      | F      | Grace Bailey      | Active | 128    |
| 129    | 01290      | Henry Ward        | M      | Henry Ward        | Active | 129    |
| 130    | 01300      | Victoria Green    | F      | Victoria Green    | Active | 130    |
| 131    | 01310      | Jack King         | M      | Jack King         | Active | 131    |
| 132    | 01320      | Chloe White       | F      | Chloe White       | Active | 132    |
| 133    | 01330      | Leo Adams         | M      | Leo Adams         | Active | 133    |
| 134    | 01340      | Aria Brown        | F      | Aria Brown        | Active | 134    |
| 135    | 01350      | Samuel Miller     | M      | Samuel Miller     | Active | 135    |
| 136    | 01360      | Maya Taylor       | F      | Maya Taylor       | Active | 136    |
| 137    | 01370      | Isaac Green       | M      | Isaac Green       | Active | 137    |
| 138    | 01380      | Scarlett Lee      | F      | Scarlett Lee      | Active | 138    |
| 139    | 01390      | Wyatt Hall        | M      | Wyatt Hall        | Active | 139    |
| 140    | 01400      | Lillian Young     | F      | Lillian Young     | Active | 140    |
| 141    | 01410      | Oliver Scott      | M      | Oliver Scott      | Active | 141    |
| 142    | 01420      | Penelope Perez    | F      | Penelope Perez    | Active | 142    |
| 143    | 01430      | Sebastian Roberts | M      | Sebastian Roberts | Active | 143    |
| 144    | 01440      | Madeline Turner   | F      | Madeline Turner   | Active | 144    |
| 145    | 01450      | Julian Parker     | M      | Julian Parker     | Active | 145    |
| 146    | 01460      | Valentina Evans   | F      | Valentina Evans   | Active | 146    |
| 147    | 01470      | Max Foster        | M      | Max Foster        | Active | 147    |
| 148    | 01480      | Isabella Bailey   | F      | Isabella Bailey   | Active | 148    |
| 149    | 01490      | Samuel Ward       | M      | Samuel Ward       | Active | 149    |
| 150    | 01500      | Ava Green         | F      | Ava Green         | Active | 150    |

#### Data Change Request

STAFFERS

Student Search

Staff Search

Parent Search

Classroom Search

Home Management Search



### WoodlandPre-Schools

Student ID: 01234 (WHIS)

Student: [Name]

Student Info [Edit]

Student ID: 01250

School: WHIS - The Woods

Status: Active

Family Name: [Name]

 WoodlandPre-Schools

01/01/2016 | Head Office | Edit | Logout

---

Student ID - 03250 (WHS)  
 Student 

Tuition Ledger Card
Bus Ledger Card
Save
Close

Student Info
Classes & Schedules
Bus Routes & Schedules
Transfer School
Messaging
DCP
Log

Student ID: 03250

School: WHS - The Woodland Harbourside Pre-School

Status: Active Registration Date: 20/09/2015

Family Name: SH Given Name: Jane Ann Shing

Gender: Boy Nationality: Chinese Date of Birth (dd/mm/yyyy): 01/01/2015

Language(s) spoken:

Religion: Previous school if any:

Bus Service Required: Yes No Child in Toilet Trained: Yes No

---

#### Parents' Names and Contact Details

Parent \* Guardian 1 Selection: Mr Family Name: SH Given Name: JANE  
 Telephone no: Mobile Telephone No.: 9606-1000  
 Email: HKID Passport No.:  
 Day / Month of Birth: / (for your child to send you a birthday greeting from school)

Parent \* Guardian 2 Selection: Ma Family Name: Lian Given Name: HONG  
 Telephone no: Mobile Telephone No.:  
 Email: HKID Passport No.:  
 Day / Month of Birth: / (for your child to send you a birthday greeting from school)

Address:

#### Data Change Request

- Students
- Student Search
- Dates Search
- Parents Search
- Classes Search
- Bus Routes Search
- Allergies Search
- Group Search
- Accounting
- Registration Form
- Refund Form
- Print Registers
- Report  WoodlandPre-Schools
- Settings

Student ID: 03250 (WHS)

Parent: 00000 (Ma, HONGHONG)

School: WHS

Billing: Termly Group:

|        | DATE       | DESCRIPTION       | AMOUNT | CHECK NO. |
|--------|------------|-------------------|--------|-----------|
| DEBIT  | 26/09/2015 | Deposit           |        |           |
| CREDIT | 26/09/2015 | Misc. Credit      |        |           |
| CREDIT | 26/09/2015 | PREP 5 FDs        |        |           |
| CREDIT | 16/10/2015 | Photo Order B     |        |           |
| CREDIT | 16/10/2015 | Post by Cash-Misc |        |           |

02/03/2016 | Head Office | Print | Logout

---

re-Schools

New Tab

Invoice

Receipt

Statement

Post

Back

**Tuition Ledger Card**

Student: **WHS** | **WHS** | **WHS**

Parent: **WHS** | **WHS** | **WHS**

School: **WHS**

Billing: **Termly** | Group: **WHS** | Rate Code: **WHS** | No Billing: **WHS** | Update

Add Item

| ID   | Date       | Description          | Amount                  | Balance | Due Date | Status |
|------|------------|----------------------|-------------------------|---------|----------|--------|
| DEPT | 26/09/2015 | Deposit              | PREP 5FDs Ace           | 0       | 0        | 0/365  |
| ENY  | 26/09/2015 | Misc. Credit         | Dep from PFL            | 0       | 0        | 0/365  |
| ENY  | 26/09/2015 | PREP 5 FDs           | Term 1 (Aug to Dec) Fee | 0       | 0        | 0/365  |
| ENY  | 16/10/2015 | Photo Order B        | x 1                     | 0       | 0        | 0/365  |
| ENY  | 16/10/2015 | Print by Cash-Misc   | CV43 Photo B            | 0       | 0        | 0/365  |
| ENY  | 07/12/2015 | Print by Chq-WGS ADV | 5199H T2                | 0       | 0        | 0/365  |
| ENY  | 01/01/2016 | PREP 5 FDs           | Term 2 (Jan to Apr) Fee | 0       | 0        | 0/365  |
| ENY  | 29/01/2016 | Hearing Test         | x 1                     | 0       | 0        | 0/365  |
| ENY  | 29/01/2016 | Print by Cash-Misc   | CV4 H Test              | 0       | 0        | 0/365  |
| ENY  | 02/03/2016 |                      |                         | 0       | 0        | 0/365  |

Deposit on Account:

\$0.000.00



[illegible][illegible]

香港大學言語及聽覺科學部 ACCENT SCORE PLATFORM

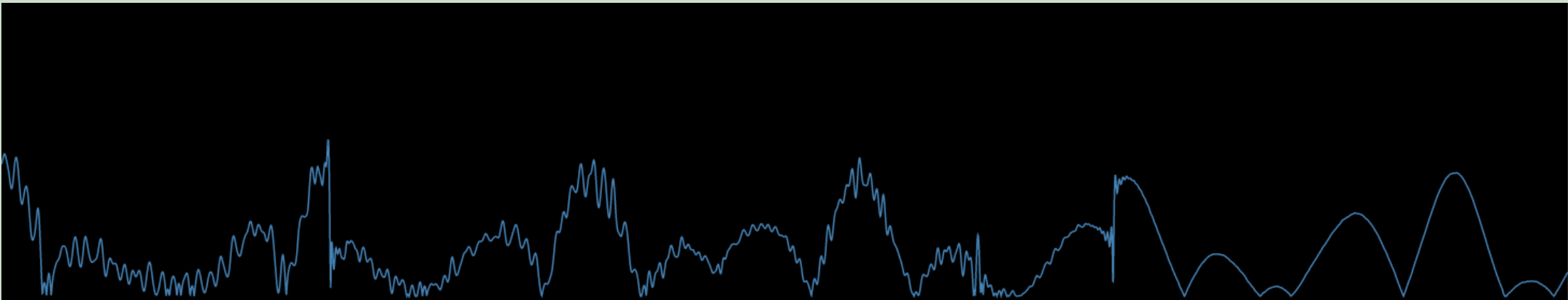

Please read this: 

**I go down.**

Start Record



**Score: 76**

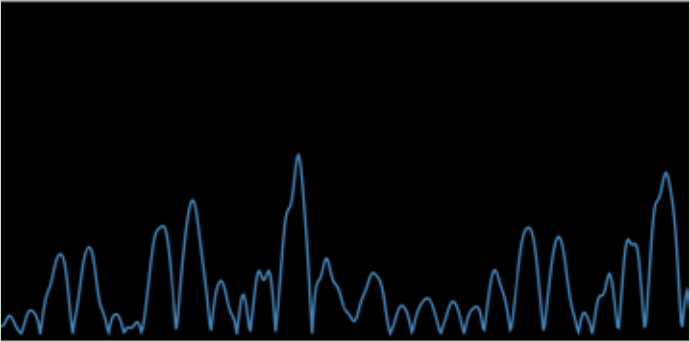

13:16  77%

<https://go.makeitsimple.hk/hku/acce> 8

Please read this: 

**The Great,  
Enormous  
Hamburger**

Start Record



**Score: 50**





香港大學言語及聽覺科學部 SCOLAR PLATFORM

2016-17 Scientific Accent Enhancement Programme for Primary School Teachers in Hong Kong

Logout

1

Chan Yin Ping

Username : cyp  
Password : 109dd8

View

2

Tsang Wing Yan

Username : twy  
Password : 05d073

View

3

Wong So Ling

Username : wsl  
Password : 5c11ef

View

4

Tong Choi Ieng

Username : tci  
Password : 4d8925

View

5

Lau Yi Shuen

Username : lys  
Password : 2cf9f2

View

6

Lin Wai Lam

Username : lwl  
Password : e34bf9

View

7

Fung Yee Man

Username : fym  
Password : 3f2cb9

View

8

Soon Fuk Chun

Username : sfc  
Password : 095387

View

9

Lui Po Ling

Username : lpl  
Password : 21c209

View

10

Hui Kwok Wing

Username : hkw  
Password : e3ec2d

View

11

Cheung Fu Wing

Username : cfw  
Password : 11c12c

View

12

Wong Chui Shan

Username : wcs  
Password : 28777b

View

13

Soon Yuk Man

Username : sym  
Password : 1dd14f

View

14

Cheung Ka Wai

Username : ckw  
Password : 42bcd5

View

15

Shum Mai Fan

Username : smf  
Password : 3d1f31

View

16

17

18

19

20

2016-17 Scientific Accent Enhancement Programme for Primary School Teachers in Hong Kong

Logout

1st Audio Recording2nd Audio Recording1st Video Recording2nd Video Recording

Name of Teacher:Chan Yin Ping

Keys:T=Teacher; S=Student(s)

Script

T: Do you have, now, do you have one, and, now, yes? In your school bag? A pencil sharpener. Let's have, hey.

S: A pen.

T: A pen. Good. Any more? Mathew.

S: A pencil.

T: A pencil. And...ah...Walter.

S: Pencil case.

T: Pencil case. A pencil case. Any more? Ahlin.

S: Eraser.

T: Eraser. An or a?

S: An.

T: An. An eraser. Can I have more? More please. And... Hugo. Put away this. Put away this. One more please. What is this?

S: Ru. Jer.

T: A ruler (sounds like 'r'). Good. A ruler (sounds like 'w'). OK. Now, can you read these numbers (sounds like 'f') for me?

S: Yes.

T: Ah...OK let's read. Let's read. One two three. One two three.

S: One two three four five six seven eight nine ten!

T: Five (sounds like 'f').

S: Five.

T: Five.

S: Five.

T: One more time.

S: One two three four...

T: Er! Hold on, hold on. Three (sounds like 'y').

S: Three.

T: Three (sounds like 'f').

S: Three! Four! Five.

T: Five (sounds like 'f').

S: Five!

T: I want /f/ at the end, five!

S: Five! Six! Seven! Eight!

T: Eight (sounds like 'egg').

S: Eight! Nine! Ten!

T: Well done. Thank you. OK. Let's, look at my pencil case.

S: Wa....

T: This is my pencil case. So, I have, pencil, a pencil, I have pencil.

S: Wa....

1st Audio Recording

0:00 / 24:46

Guidelines

1. Vowel reduction (38)

2. Liaison (31)

3. Vowel reduction-reason (54)

4. Duration contrast

5. Intonation

Long vowels too short (48)

Diphthong (double vowel) too short because of omission of the second vowel (47)

Short vowels lengthened too much (4)

High tone (284)

High-rising tone (40)

Low-rising tone (1)

Repeating tone (6)

Abnormal tone (0)

Articulation

Consonants (85)

Vowels (19)

In general,

Consonants: strengthen the



---

## 香港大學言語及聽覺科學部 EDM PLATFORM

[illegible]



REPROIKA  
Early Childhood Education

[Logout](#)

eDM

Schools List

Kindergarten1

Kindergarten2

Primary Schools

Secondary Schools 1

Secondary Schools 2

Secondary Schools 3

Testing Users

System Mgt

### Kindergarten1 Setting

Search

Export

Import

Add

| No. | Status | Name                    | Principal's name    | Email                          | Supervisor name         | Organization name | Active                              | Edit                 |
|-----|--------|-------------------------|---------------------|--------------------------------|-------------------------|-------------------|-------------------------------------|----------------------|
| 1   | -      | ABC Kindergarten        | Ho Shu Ching        | admin@hshs.org.hk              | -                       | -                 | <input checked="" type="checkbox"/> | <a href="#">Edit</a> |
| 2   | -      | JKU Kindergarten        | Lee Ho Ma           | joeychoi@hkju.edu.hk           | -                       | -                 | <input checked="" type="checkbox"/> | <a href="#">Edit</a> |
| 3   | -      | ABC KS                  | ALVIN TSOI          | alvin007@yancor.com.hk         | -                       | -                 | <input checked="" type="checkbox"/> | <a href="#">Edit</a> |
| 4   | -      | ABC Kindergarten        | HO Samuel           | samuelho814@hshs.org.hk        | -                       | -                 | <input checked="" type="checkbox"/> | <a href="#">Edit</a> |
| 5   | OW     | BLOOMING BLOOM PRESCH   | -                   | ewpny@bloomingschools.com      | -                       | -                 | <input checked="" type="checkbox"/> | <a href="#">Edit</a> |
| 6   | OW     | CARITAS LING YUET SUN K | -                   | plm@caritas.org.hk             | -                       | -                 | <input checked="" type="checkbox"/> | <a href="#">Edit</a> |
| 7   | OW     | CARITAS NURSERY SCHOOL  | -                   | cnk@caritas.org.hk             | -                       | -                 | <input checked="" type="checkbox"/> | <a href="#">Edit</a> |
| 8   | OW     | CARITAS ST FRANCIS KNS  | -                   | jsf@caritas.org.hk             | -                       | -                 | <input checked="" type="checkbox"/> | <a href="#">Edit</a> |
| 9   | OW     | CHURCH ENGLISH SCHOOL   | -                   | chen@churchenglishschool.com   | -                       | -                 | <input checked="" type="checkbox"/> | <a href="#">Edit</a> |
| 10  | OW     | CHRISTIAN KINDERGARTEN  | -                   | ckg@christian.org.hk           | -                       | -                 | <input checked="" type="checkbox"/> | <a href="#">Edit</a> |
| 11  | OW     | DISCOVERY MOVIESTORY    | Law Shuk Man Gloria | emqny@discovery.edu.hk         | -                       | -                 | <input checked="" type="checkbox"/> | <a href="#">Edit</a> |
| 12  | OW     | ELCH AMAZONIA GRACE     | -                   | egrn@elch.org.hk               | -                       | -                 | <input checked="" type="checkbox"/> | <a href="#">Edit</a> |
| 13  | OW     | HONG KONG SOCIETY PS    | -                   | hk@hkspe.org                   | -                       | -                 | <input checked="" type="checkbox"/> | <a href="#">Edit</a> |
| 14  | OW     | HONG KONG TRUE LIGHT    | -                   | hktrn@truelight.org.com        | -                       | -                 | <input checked="" type="checkbox"/> | <a href="#">Edit</a> |
| 15  | OW     | HONG KONG YOUNG WO      | -                   | nmh@ywc.org.hk                 | -                       | -                 | <input checked="" type="checkbox"/> | <a href="#">Edit</a> |
| 16  | OW     | SAU YAN SCHOOLS         | -                   | kygm@sauyan.edu.hk             | -                       | -                 | <input checked="" type="checkbox"/> | <a href="#">Edit</a> |
| 17  | OW     | LING YAN SCHOOL         | -                   | kygansh@lingyan.org.hk         | -                       | -                 | <input checked="" type="checkbox"/> | <a href="#">Edit</a> |
| 18  | OW     | PRE SCHOOL PLAYGROUND   | Ms Camilla Williams | principal@preplayground.edu.hk | Ms. Jamieson Helen Jane | -                 | <input checked="" type="checkbox"/> | <a href="#">Edit</a> |
| 19  | OW     | PROTESTANT MONK SCHOOL  | -                   | info@protestantmonk.edu.hk     | -                       | -                 | <input checked="" type="checkbox"/> | <a href="#">Edit</a> |
| 20  | OW     | SACRED HEART CANSOVA    | -                   | shc@seminariaparcelsa.org      | -                       | -                 | <input checked="" type="checkbox"/> | <a href="#">Edit</a> |
| 21  | OW     | ST ANTHONY'S ANGLO-CH   | Ms Yip Sau Ying     | canthonykg@gmail.com           | Ms Yip Sau Ying         | -                 | <input checked="" type="checkbox"/> | <a href="#">Edit</a> |
| 22  | OW     | ST JAMES SETTLEMENT BL  | -                   | bls@stjames.hk                 | -                       | -                 | <input checked="" type="checkbox"/> | <a href="#">Edit</a> |
| 23  | OW     | ST CLARE'S PRIMARY SCH  | Ms Doris Poon       | scmls@stclare.edu.hk           | Ms. Lisa Ng             | -                 | <input checked="" type="checkbox"/> | <a href="#">Edit</a> |
| 24  | OW     | ST MATHIAS CHURCH       | -                   | smc@stmathias.org.hk           | -                       | -                 | <input checked="" type="checkbox"/> | <a href="#">Edit</a> |
| 25  | OW     | ST PAUL'S CHURCH KNS    | -                   | info@stpaulshkng.edu.hk        | -                       | -                 | <input checked="" type="checkbox"/> | <a href="#">Edit</a> |
| 26  | OW     | ST STEPHEN'S CHURCH BL  | -                   | info@ststephens.edu.hk         | -                       | -                 | <input checked="" type="checkbox"/> | <a href="#">Edit</a> |
| 27  | OW     | ST STEPHEN'S GIRL'S COL | -                   | stsgc@ststephens.com.hk        | -                       | -                 | <input checked="" type="checkbox"/> | <a href="#">Edit</a> |
| 28  | OW     | SUN ISLAND ENGLISH KNS  | -                   | school@sunisland.edu.hk        | -                       | -                 | <input checked="" type="checkbox"/> | <a href="#">Edit</a> |
| 29  | OW     | THE HARBOR SCHOOL       | -                   | info@theharbourschool.edu.hk   | -                       | -                 | <input checked="" type="checkbox"/> | <a href="#">Edit</a> |
| 30  | OW     | THE INDEPENDENT SCHOOL  | -                   | psw@tinschool.edu.hk           | -                       | -                 | <input checked="" type="checkbox"/> | <a href="#">Edit</a> |
| 31  | OW     | THE INTERNATIONAL MCH   | Ms Sarah Ann        | admin@mchinternational.edu.hk  | -                       | -                 | <input checked="" type="checkbox"/> | <a href="#">Edit</a> |



Logout

eDM

- Schools List
- System Mgt**
- School Type
- Users

### School Type Setting

| No. | Name                | Action               |
|-----|---------------------|----------------------|
| 1   | Kindergarten1       | <a href="#">Edit</a> |
| 2   | Kindergarten2       | <a href="#">Edit</a> |
| 3   | Primary Schools     | <a href="#">Edit</a> |
| 4   | Secondary Schools 1 | <a href="#">Edit</a> |
| 5   | Secondary Schools 2 | <a href="#">Edit</a> |
| 6   | Secondary Schools 3 | <a href="#">Edit</a> |
| 7   | Testing Users       | <a href="#">Edit</a> |

\_\_\_\_\_

Logout

# Short sentences

*How to be sing like an Englishman*

|               |                    |                    |                 |                      |
|---------------|--------------------|--------------------|-----------------|----------------------|
| Training 1    | I Go, Go, Go       | I Go, Go, Go       | I go up.        | I go down.           |
| Training 2    | I go into town.    | I go fast.         | I go slow.      | I go, go, go..       |
| Training 3    | ... away.          | To School          | To School       | I am flying.         |
| Training 4    | I am swimming.     | I am hang-gliding. | I am driving.   | I am skate-boarding. |
| Training 5    | I am surfing..     | ... to school.     | Getting Dressed | Getting Dressed      |
| Training 6    | My pants.          | My shirt.          | My socks.       | My boots.            |
| Training 7    | My coat. My hat.   | My gloves.         | The snow!       | Shopping             |
| Training 8    | Shopping           | The bread.         | The icecream.   | The toothpaste.      |
| Training 9    | The peas.          | The apples.        | The eggs.       | The mess!            |
| Training 10   | I Am..             | I Am..             | I am eating.    | I am drinking.       |
| Training 11   | I am reading.      | I am driving.      | I am riding.    | I am sleeping..      |
| Training 12   | .. in bed.         | Come On!           | Come On!        | Come on. Wake up!    |
| Training 13   | Come to breakfast. |                    |                 |                      |
| Training 14   | Come to dinner.    |                    |                 |                      |
| Training 15   | I like chicken.    |                    |                 |                      |
| patt training | I like icecream.   |                    |                 |                      |

# Short dialogues

*Speaking at a normal speed like an English gentleman / lady*

|               |   |   |   |  |
|---------------|---|---|---|--|
| Training 1    | A: Can you see my briefcase?<br>B: It's over there.                 | A: How many men were in the car?<br>B: There were five of them.                     | A: What time is it?<br>B: Ten past seven.                                 | A: Can you help me open this bottle please?<br>B: Can't you do it?     |
| Training 2    | A: When will you arrive?<br>B: As soon as I can.                    | A: Excuse me, have you taken my coat by mistake?<br>B: I don't think so.            | A: Have you seen the film?<br>B: Yeah, it's quite good.                   | A: You don't look very well.<br>B: I've got a cold.                    |
| Training 3    | A: What are we going to the theatre?<br>B: I thought you would try. | A: When are you going to clean the car?<br>B: Perhaps I could do it tomorrow.       | A: Shall we take the taxi or drive?<br>B: A taxi's too dear. Let's drive. | A: What's your daughter doing now?<br>B: She's looking to be a doctor. |
| Training 4    | A: What's the departure time?<br>B: It's ten past ten.              | A: What did you think of the test today?<br>B: I didn't think it was too difficult. | A: What do you do?<br>B: I'm a doctor.                                    | A: What have you got there?<br>B: It's a box of chocolate.             |
| Training 5    | A: Have you got a light?<br>B: Sorry, I can't smoke.                | A: How long have you been here?<br>B: Only a few minutes.                           | A: Where are you going?<br>B: To a meeting.                               | A: What's the matter?<br>B: I've not been very well.                   |
| Training 6    |   |   |   |  |
| Training 7    |   |   |   |  |
| Training 8    |   |   |   |  |
| Training 9    |   |   |   |  |
| Training 10   |   |   |   |  |
| Training 11   |   |   |   |  |
| Training 12   |   |   |   |  |
| Training 13   |   |   |   |  |
| Training 14   |   |   |   |  |
| Training 15   |   |   |   |  |
| Training 16   |   |   |   |  |
| Training 17   |   |   |   |  |
| patt training |   |   |   |  |

**Personalized**

**Trainings**

- Training 1
- Training 2
- Training 3
- Training 4
- Training 5
- Training 6
- Training 7
- Training 8
- Training 9
- Training 10
- Training 11
- Training 12
- Training 13
- Training 14
- Training 15
- Training 16
- Training 17
- patt training

**Trainings Mgt**

**Users Mgt**

### Training 1 Words Setting

Search

| No. | Name          | Audio File | Log | Lock                 |
|-----|---------------|------------|-----|----------------------|
| 1   | /du du du     |            | 1   | <a href="#">Edit</a> |
| 2   | /du du du     |            | 2   | <a href="#">Edit</a> |
| 3   | /go up        |            | 3   | <a href="#">Edit</a> |
| 4   | /go down      |            | 4   | <a href="#">Edit</a> |
| 5   | /go into town |            | 5   | <a href="#">Edit</a> |
| 6   | /go fast      |            | 6   | <a href="#">Edit</a> |
| 7   | /go slow      |            | 7   | <a href="#">Edit</a> |
| 8   | /go go go     |            | 8   | <a href="#">Edit</a> |
| 9   | --empty--     |            | 9   | <a href="#">Edit</a> |
| 10  | To School     |            | 10  | <a href="#">Edit</a> |
| 11  | To School     |            | 11  | <a href="#">Edit</a> |

Web Application

DIRECT SELLING SYSTEM WEB APPLICATION

- This is a business to business direct selling online store.

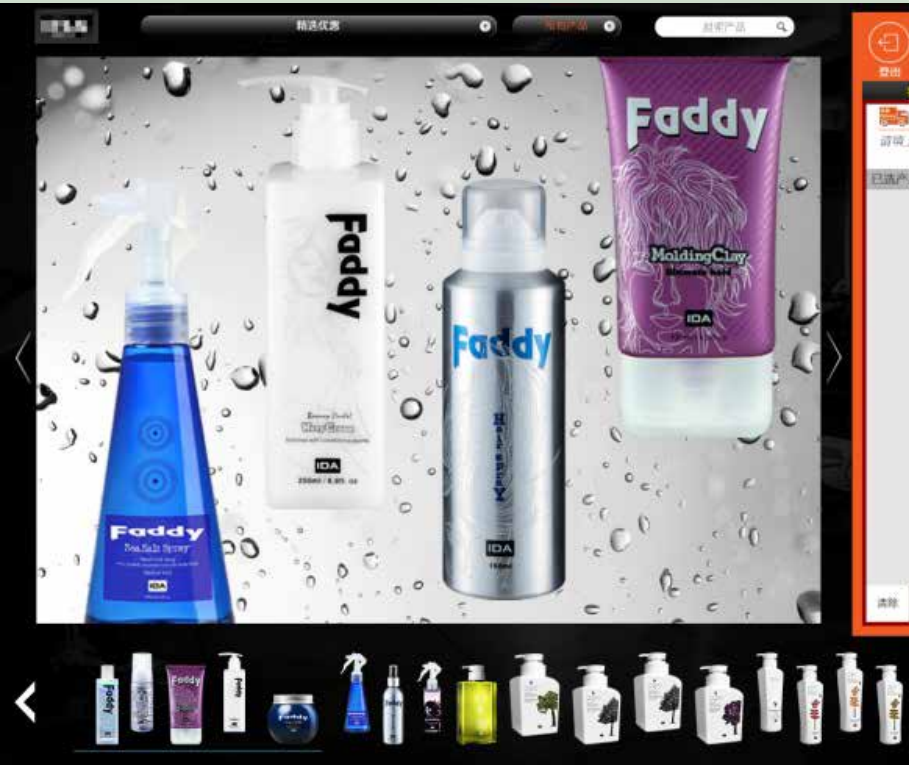



Web Application

DIRECT SELLING MANAGEMENT WEB APPLICATION

- This is the Cms of the direct selling online store.

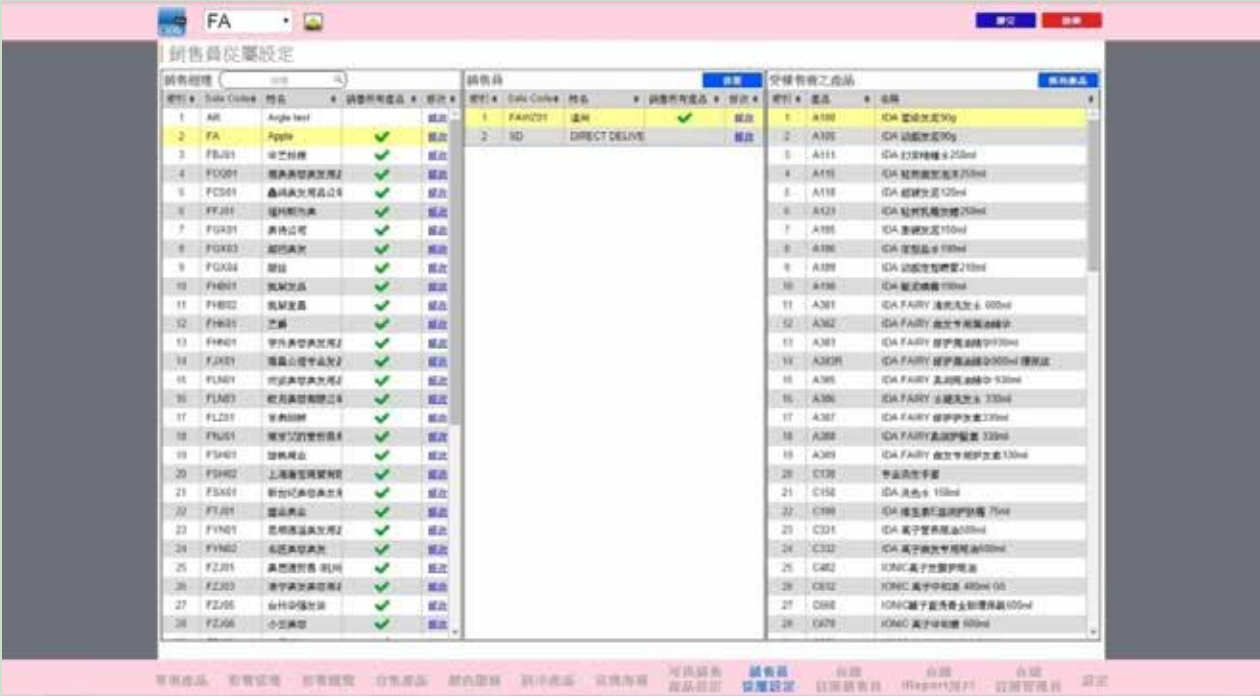

Web Application

CUSTOMER RELATIONSHIP MANAGEMENT WEB APPLICATION

- This is a simple CRM system.
- This allows company to manage their customers profile.
- Create questionnaires related to their product.
- Assign questionnaires to staff for visiting to their customers.

任務管理

任務組別 商戶任務 任務商戶 工作分派 商戶搜尋 管理員 登出

任務管理

任務

新增

| 編號 | 名稱           | 部門                  | 類型 | 提交 | 刪除 |
|----|--------------|---------------------|----|----|----|
| 1  | Comments     | 其它意見                | C  | 文字 | 自填 |
| 2  | Delivery_A   | A) 效率               | C  | 多選 | 必答 |
| 3  | Delivery_B   | B) 準確性              | C  | 多選 | 必答 |
| 4  | H_Level      | 貨品展示層數              | B  | 多選 | 必答 |
| 5  | H_Level_2    | 貨架總層數               | B  | 多選 | 必答 |
| 6  | H_Level_P    | 貨品層數影相              | B  | 影相 | 自填 |
| 7  | LEVEL        | 貨品層數                | A  | 多選 | 必答 |
| 8  | LEVEL_2      | 貨架總層數               | A  | 多選 | 必答 |
| 9  | LEVEL-P      | 貨品層數影相              | A  | 影相 | 自填 |
| 10 | M001         | 上落貨況                | A  | 是非 | 必答 |
| 11 | M002         | 上落貨量                | A  | 多選 | 必答 |
| 12 | M003         | 標籤(如有不同)            | A  | 文字 | 自填 |
| 13 | Overall      | 整體評分                | C  | 多選 | 必答 |
| 14 | POP_M1505A   | 額外印花優惠 - 掛牌(有F      | A  | 是非 | 必答 |
| 15 | POP_M1505A_P | 額外印花優惠 - 掛牌 - 影     | A  | 影相 | 自填 |
| 16 | POP_M1505B   | 20格積分貨架 (5.22 - 6.2 | A  | 是非 | 必答 |
| 17 | POP_M1505B_P | 20格積分貨架 - 影相        | A  | 影相 | 自填 |
| 18 | POP_M1506A   | 額外印花優惠 - 掛牌(有F      | A  | 是非 | 必答 |
| 19 | POP_M1506A_P | 額外印花優惠 - 掛牌 - 影     | A  | 影相 | 自填 |
| 20 | POP_W1508    | 額外印花優惠 - 掛牌 (有I     | A  | 是非 | 必答 |
| 21 | POP_W1508_P  | 額外印花優惠-掛牌-影相        | A  | 影相 | 自填 |
| 22 | Product_A    | A) 品質               | C  | 多選 | 必答 |
| 23 | Product_B    | B) 資訊               | C  | 多選 | 必答 |
| 24 | Sales_A      | A) 產品介紹             | C  | 多選 | 必答 |
| 25 | Sales_B      | B) 專業知識             | C  | 多選 | 必答 |
| 26 | Sales_C      | C) 服務態度             | C  | 多選 | 必答 |
| 27 | SO_C1507     | 泡泡染髮特價\$39 (7.3 -   | A  | 是非 | 必答 |
| 28 | SO_C1507P    | 泡泡染髮特價\$39 - 影相     | A  | 影相 | 自填 |
| 29 | SO_M1505A    | 額外印花優惠 (3.27 - 5.2  | A  | 是非 | 必答 |
| 30 | SO_M1505A_P  | 額外印花優惠 - 影相         | A  | 影相 | 自填 |

答案定義

新增

| 序號 | 定義 | 提示   | 刪除 |
|----|----|------|----|
| 1  | 1  | 文字內容 | 刪除 |

任務管理

任務組別 商戶任務 任務商戶 工作分派 商戶搜尋 管理員 登出

工作分派 - 4 | 工作編號#00001

模板: 還原

套用 新增 刪除

儲存 取消

已加入

已選取: 10 部門: 所有

移除所有

| 商戶    | 名稱              | 組別   | 部門 | 地區  | 任務 |
|-------|-----------------|------|----|-----|----|
| HM001 | Citysuper/Logon | HM_A | B  | 油尖旺 | 11 |
| HM002 | Citysuper/Logon | HM_A | B  | 油尖旺 | 11 |
| HM003 | Citysuper/Logon | HM_A | B  | 油尖旺 | 11 |
| HM004 | Citysuper/Logon | HM_A | B  | 沙田  | 11 |
| HM005 | Citysuper/Logon | HM_A | B  | 大埔  | 11 |
| HM006 | Citysuper/Logon | HM_B | B  | 灣仔  | 11 |
| HM007 | Citysuper/Logon | HM_B | B  | 東區  | 11 |
| HM008 | Citysuper/Logon | HM_B | B  | 灣仔  | 11 |
| HM009 | Citysuper/Logon | HM_B | B  | 觀塘  | 11 |
| HM010 | Citysuper/Logon | HM_B | B  | 九龍城 | 11 |

未加入

部門: 所有

加入所有

| 商戶    | 名稱    | 組別   | 部門 | 地區  | 任務 |
|-------|-------|------|----|-----|----|
| 9999  | 新發現店舖 | 新發現  | -  | -   | 0  |
| C0001 | 惠康    | P1_A | A  | 元朗  | 19 |
| C0002 | 惠康    | P1_A | A  | 元朗  | 19 |
| C0004 | 惠康    | P1_A | A  | 元朗  | 19 |
| C0005 | 惠康    | P1_A | A  | 屯門  | 19 |
| C0006 | 惠康    | P1_A | A  | 屯門  | 18 |
| C0007 | 惠康    | P1_A | A  | 屯門  | 21 |
| C0008 | 惠康    | P1_A | A  | 屯門  | 8  |
| C0009 | 惠康    | P1_A | A  | 屯門  | 18 |
| C0010 | 惠康    | P1_A | A  | 屯門  | 21 |
| C0011 | 惠康    | P2_A | A  | 荃灣  | 8  |
| C0012 | 惠康    | P2_A | A  | 荃灣  | 19 |
| C0013 | 惠康    | P2_A | A  | 葵青  | 21 |
| C0014 | 惠康    | P2_A | A  | 葵青  | 21 |
| C0015 | 惠康    | P2_A | A  | 葵青  | 21 |
| C0016 | 惠康    | P1_B | A  | 沙田  | 18 |
| C0017 | 惠康    | P1_B | A  | 沙田  | 18 |
| C0018 | 惠康    | P1_B | A  | 沙田  | 19 |
| C0019 | 惠康    | P4_B | A  | 沙田  | 21 |
| C0020 | 惠康    | P4_B | A  | 沙田  | 21 |
| C0021 | 惠康    | P4_B | A  | 沙田  | 21 |
| C0022 | 惠康    | P4_B | A  | 沙田  | 21 |
| C0023 | 惠康    | P1_C | A  | 北區  | 21 |
| C0024 | 惠康    | P1_C | A  | 北區  | 21 |
| C0025 | 惠康    | P1_C | A  | 北區  | 18 |
| C0026 | 惠康    | P1_C | A  | 北區  | 18 |
| C0027 | 惠康    | P3_D | A  | 九龍城 | 8  |
| C0028 | 惠康    | P3_D | A  | 九龍城 | 21 |
| C0029 | 惠康    | P3_C | A  | 觀塘  | 21 |

W0098 屈臣氏

營業中

是

1A) SKU LEVEL 造型產品展示層數

貨品層數

貨架總層數

貨品層數影相

1B) SKU LEVEL 泡泡染髮/染髮啫喱 展示層數

貨品層數

貨架總層數

貨品層數影相

2) SPECIAL OFFER (W) 屈臣氏優惠

額外印花優惠 ( 8.7 - 10.15 )

額外印花優惠 - 影相

買任何兩件85折

買任何兩件85折 - 影相

如有其它優惠, 請填寫詳情:

其它優惠 - 影相

3) POP (W) 屈臣氏宣傳品



銀基集團控股有限公司 WEB SITE



[公司介紹](#)[產品](#)[銷售網絡](#)[新聞中心](#)[投資者關係](#)[聯絡我們](#)

繁 | 簡 | EN



品匯甘飴 承傳睿智

有關銀基

創立於一九九七年，銀基集團作為中國白酒行業最前線的領先營運商，多年來為了致力提升用家對白酒享用的經驗及迎合用家不同味道的喜嗜，於不同市場推廣不同品味及價位的白酒產品，並積極創新和白酒供應商鑽研開發更多新產品以迎合更多用家的需求，開發更大的市場空間。



BITWORK WEB SITE

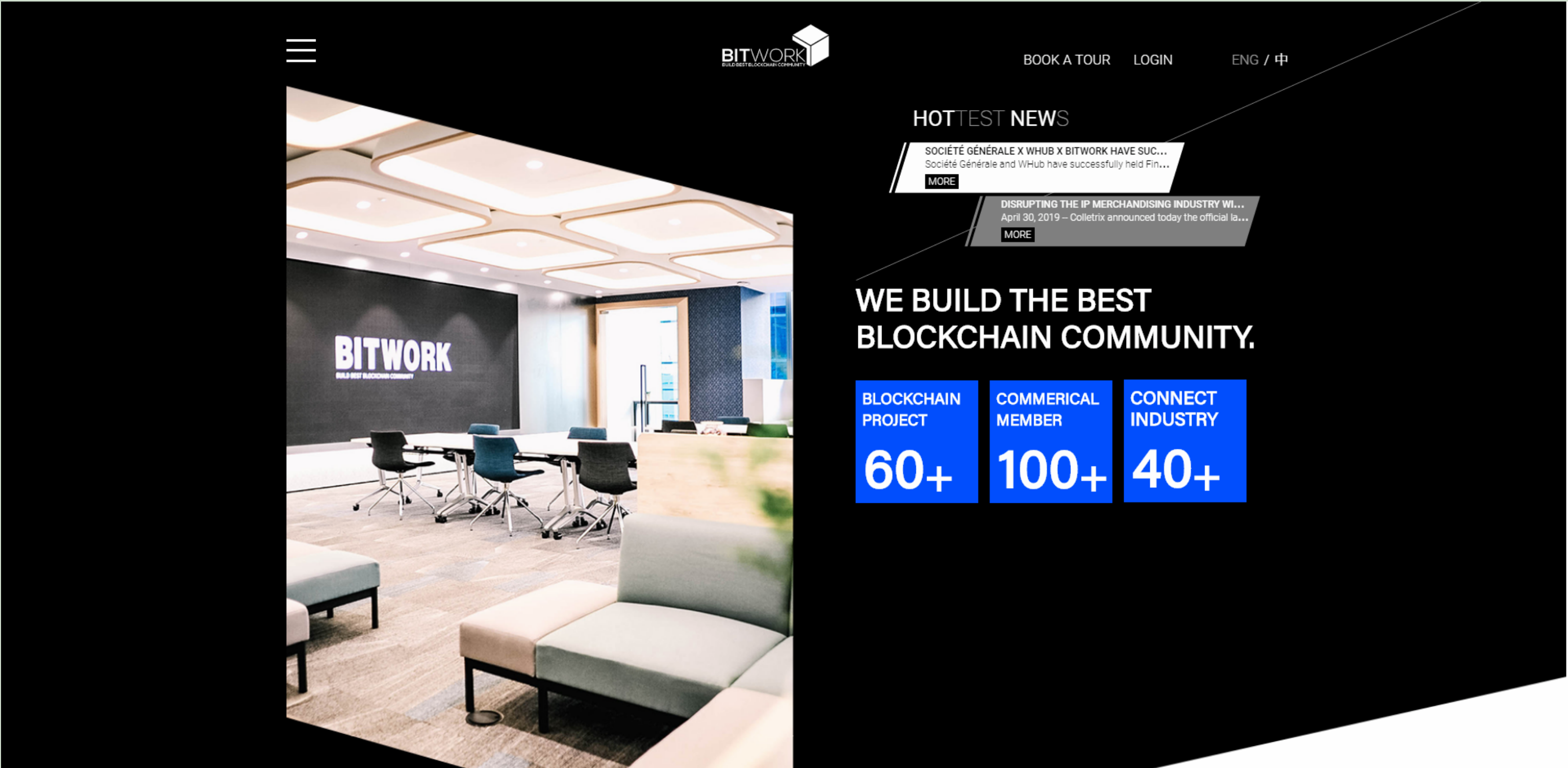





Web Application

UBABYBABY WEB SITE

https://go.makeitsimple.hk/ubabybaby

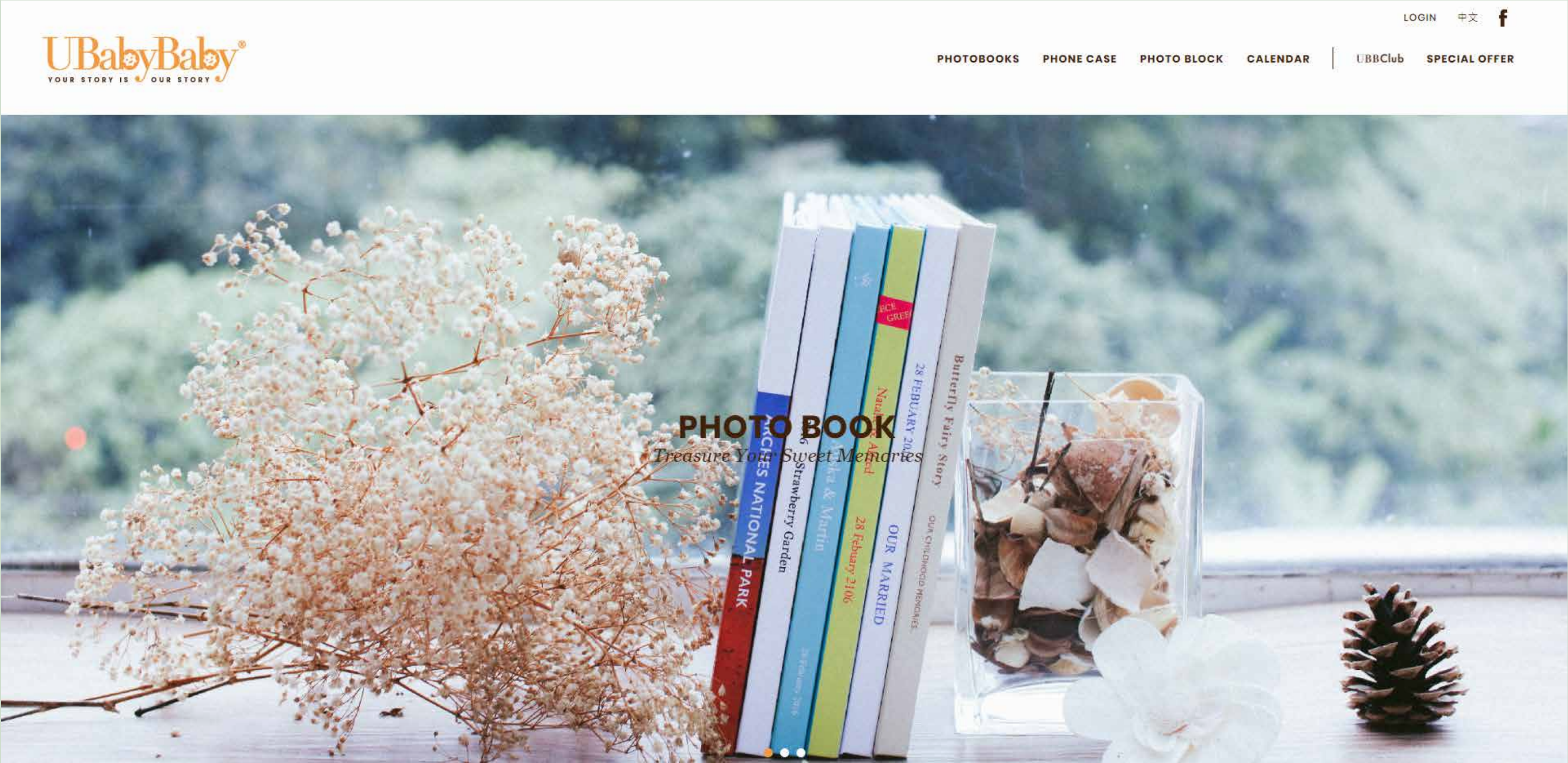





## YOURHOME YOURPlayground

把小小的家變成大大的遊樂天地，絕對是小朋友的夢想，耐何土地問題，父母想令小朋友夢想成真亦非易事。Ubabybaby 團隊發揮創意，融合無痕黏貼矽膠及磁力技術，使各式各樣的益智教學親子遊戲輕鬆黏貼於家中任何平滑表面，易貼易除不留痕跡，小小的家即時變成夢幻遊樂



OUR STORY | WHY FITYO? | OUR FLAVOURS | WHERE TO BUY? | RECIPES | STOCK US | SAY HI



OUR STORY

FITYO is Hong Kong's first protein frozen yogurt brand. The two founders are bodybuilding and bikini competitors. They love pushing their body to new limits and enjoy the occasional sweet treat. In 2016 they took action towards creating the first protein frozen yogurt brand in Hong Kong.

It started from the idea of why not enjoy something sweet while dieting and not have it ruin your progress. This idea came from their personal experience and slowly snowballed into something bigger. Over the course of a few years, ups and downs, the product was finally ready to launch in the second half of 2016. The motto is simple: create a great tasting product that contributes towards fitness goals.





VANILLA GARDEN WEB SITE

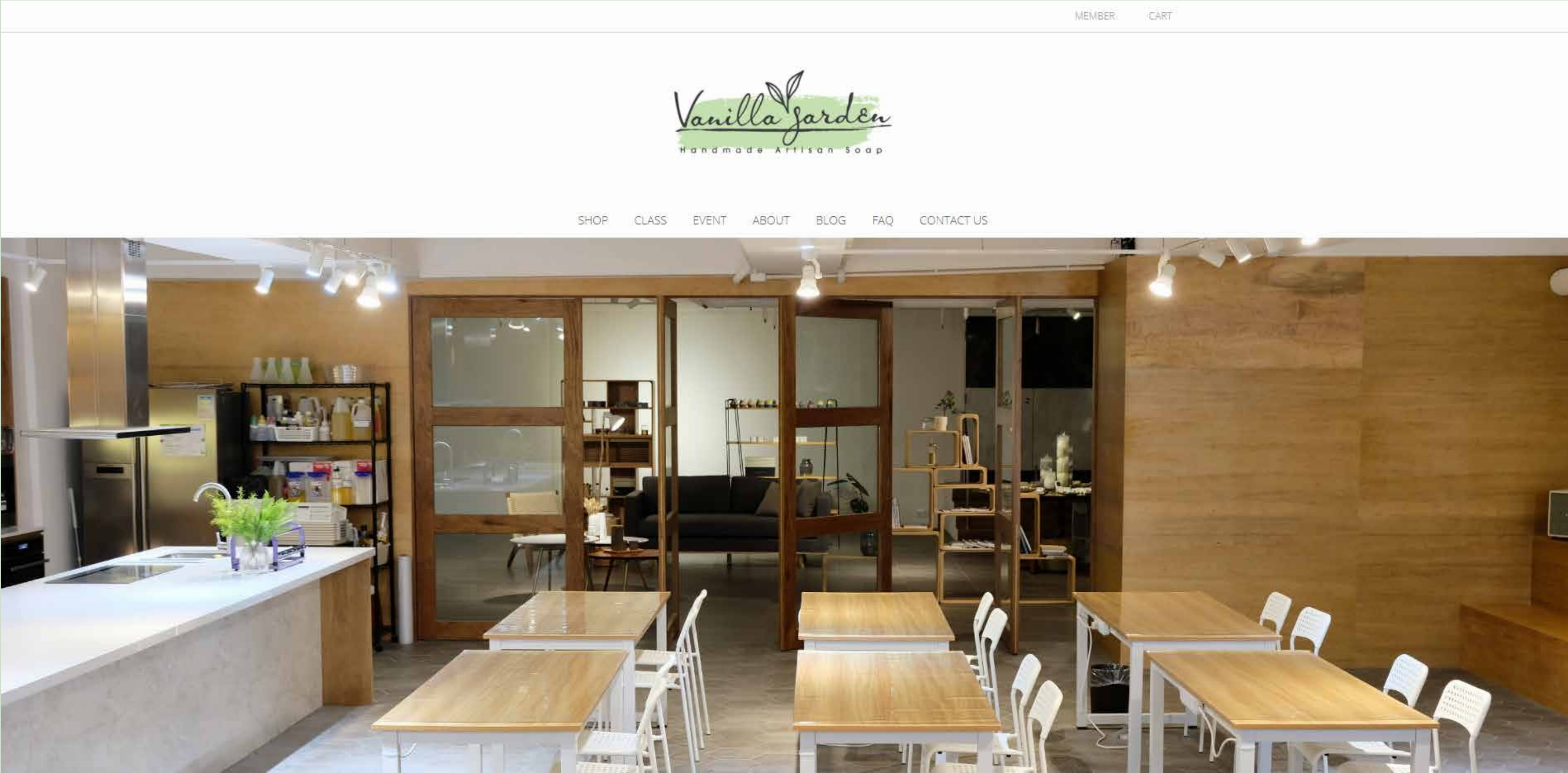



AFRICA PENGUIN WEB SITE

Africa | Penguin Design and Production Company  
商業及品牌設計工作室 ■●▲

email us  Find us on 



數碼媒體宣傳設計 | 網頁設計 | 手機平台介面及程式編寫  
品牌設計 | 商標設計 | 平面書刊及數碼介面設計 | 活動策劃設計及製作  
產品及包裝設計 | 餐飲及食品攝影

- Digital Media
- Web Design
- eDm
- APP Development
- Brand Development
- Logo Creative
- Catalogue
- Newsletter
- Brochure
- Event Design and Production
- Event Decoration and Management





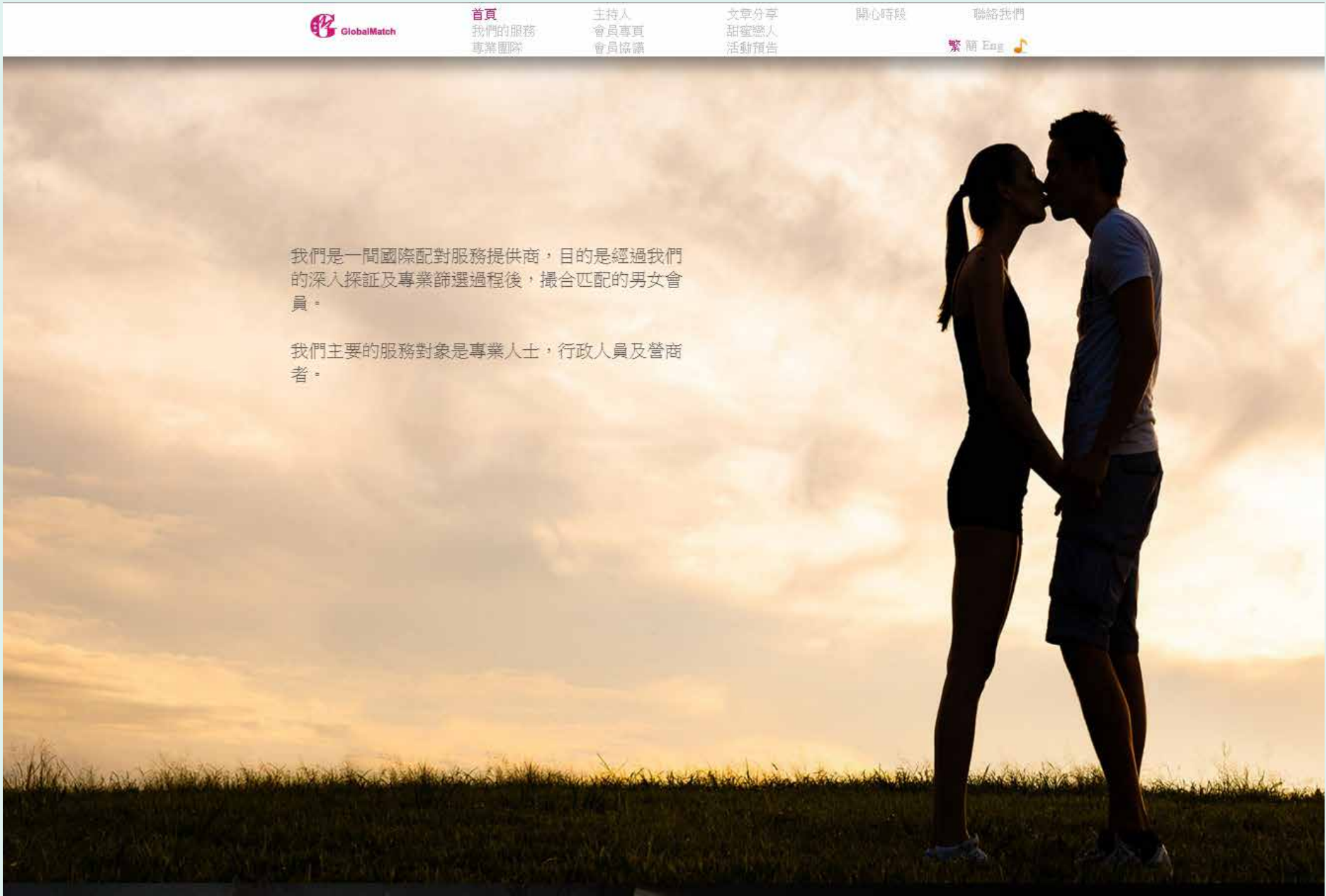







## LonelyOut Speed Dating 簡介

試過獨自食飯? 睇戲? 行街? 妳和他工作繁瑣, 生活千編一律, 久而久之身邊儘是一些日夕相對的同事, 然而他和她在哪?



**WHY US ?**

**A Professional Environment**  
smart office space at your disposal will help you to hold on to your existing clients whilst gaining new ones.

**Business Networking with iHub**  
grow your knowledge, build awareness of your service and attain new clients, business networking is a must!

OUR STORY • SERVICED OFFICES • VIRTUAL OFFICES • ROOMS • BUSINESS NETWORKING • CONTACT US



 Like us on Facebook

 Follow our Instagram

 **Linked in** Follow us

 Follow us on twitter



**What is a Virtual Office?**

A virtual office ensures that business owners have a prestigious address and complete communication services as part of ...





**Our serviced offices include...**

By choosing iHub you can enjoy a number of additional benefits including ...





**Business networking...**

By business networking services can help you build awareness of ...





**Interested in moving?**

Telephone: 0161 228 7891  
Email: info@ihuboffice.com



**Next Generation Offices**

Located in a brand new, cool location in Manchester's ever-growing city centre, we offer a professional environment that will impress both current and future clients. Contact iHub today and find out what we can do for you!



香港大學言語及聽覺科學部 2016-17香港小學教師英語語音科學化改良計劃



主頁

項目簡介

項目工作

專題講座/工作坊

意見

參與專頁

檔案下載

聯絡我們

EN

# 2016-17香港小學教師英語語音科學化改良計劃

香港大學教育學院言語及聽覺科學部言語科學實驗室

★ 媒體報導





Speech Science Laboratory  
Division of Speech & Hearing Sciences



ABOUTRECORDSCONTACTSURVEY

PEOPLE

ABOUT SSL

### Scientific Research on Hong Kong Cantonese English Accent

|   |
|---|
| Objectives  |
| <ul style="list-style-type: none"><li>Survey and analyze the deviation patterns of Hong Kong Cantonese English accent</li><li>Identify and quantify foreign language accent</li></ul>   |
| Tasks   |
| <ul style="list-style-type: none"><li>Collect recordings from P5 , P6, S1 &amp; S2 students</li><li>Establish speech database</li><li>Perceptual analysis of speech data</li><li>Acoustic analysis of speech data</li></ul>   |
| Your participation  |
| <ul style="list-style-type: none"><li>Primary 5 &amp; 6 students</li></ul> <div>- as subjects of speech recording</div> <div>- approx. 10- 100 students</div> <div>- each takes about 15 minutes</div> <div>- vocabulary, phrases, short sentences &amp; short passage</div> <ul style="list-style-type: none"><li>Local English teachers</li></ul> <div>- perceptual analysis of speech data</div> <ul style="list-style-type: none"><li>School Principals</li></ul> <div>- join the steering committee and phonetics working group</div> <ul style="list-style-type: none"><li>Student helpers (secondary school &amp; university)</li></ul> <div>- join the speech data collection team</div> <ul style="list-style-type: none"><li>Native English teachers</li></ul> <div>- contribute your voice as native reference</div> |
| Talks and seminars  |
| <ul style="list-style-type: none"><li>Dissemination of results</li><li>Latest development of English accent reduction</li><li>Accent related issues</li><li>Application of speech science and technology in English pronunciation</li></ul>   |





香港公開大學

THE OPEN UNIVERSITY  
OF HONG KONG

政府創辦 • 財政獨立 Government established • Financially independent

School of Science and Technology, The Open University Of Hong Kong

Institute for Research in Innovative Technology & Sustainability

Contact Us



OUHK

IRITS

Research & consultation

Events

Seminars

People

Quotes by innovative minds

We live in a society exquisitely dependent on science and technology, in which hardly anyone knows anything about science and technology.

Carl Sagan, Astronomer

OUHK

IRITS

Mission and vision

Research Centres

Centre for Advanced Network Technologies

Centre for Environmental Science

RESEARCH & CONSULTATION

Research areas

Environmental science

Microalgae research

Research on indoor air quality

Water quality monitoring



HABSCS-ICBUAB Conference

20-23 Nov 2015

The 6<sup>th</sup> International Conference on Prevention & Management of Harmful Algal Blooms in the South China Sea cum The 2<sup>nd</sup> International Conference on Beneficial Uses of Algal Biomass

HABSCS-ICBUAB 2015

Conference website

Upcoming seminars



view more posts

Events



Past seminars



Search

Search

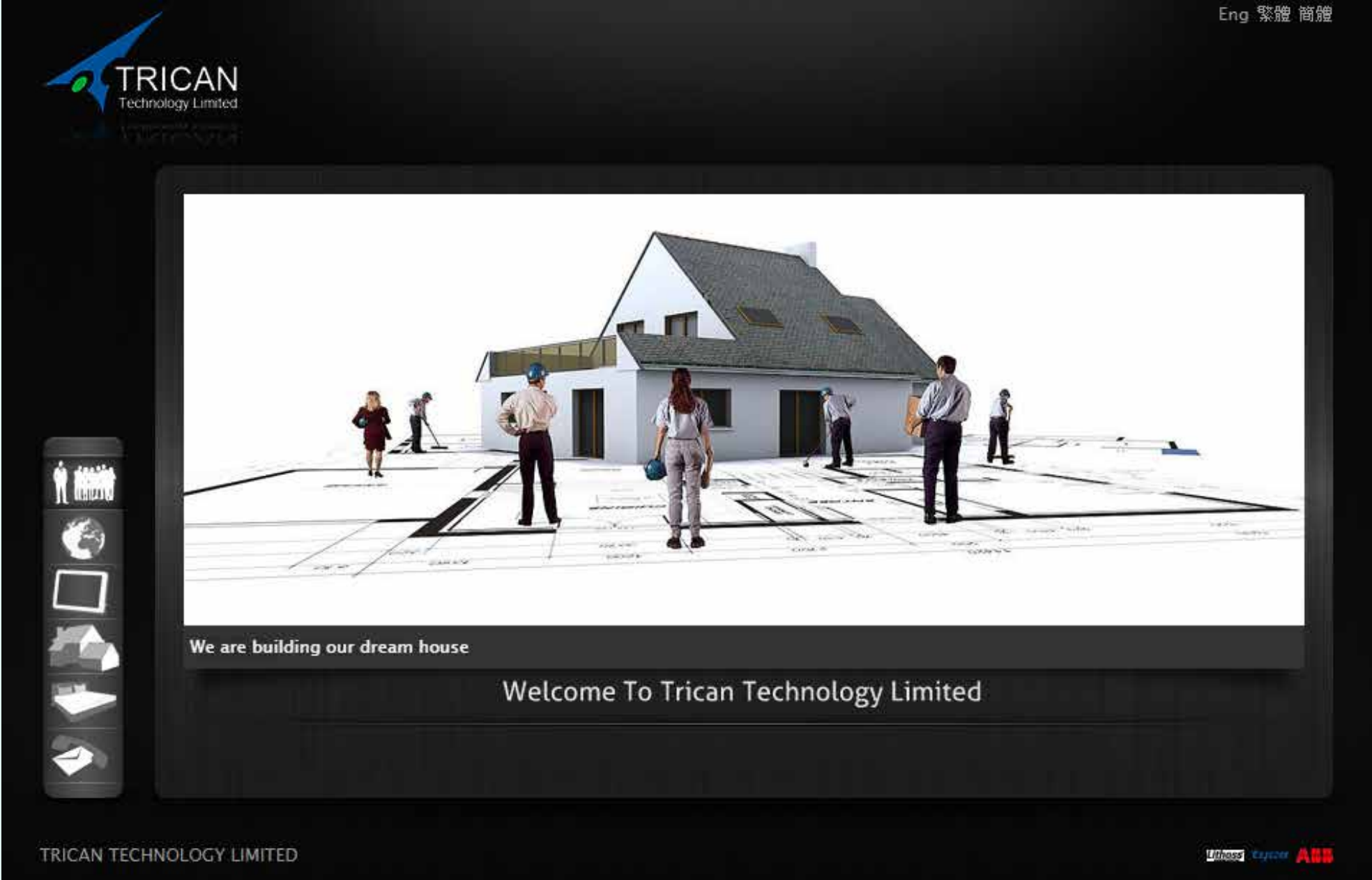



# BORN LUXURY HOME AUTOMATION



ATI PRODUCT DISPLAY COMPANY

ATI

ATI Product Display Ltd.

News

Products

About

Contact

Login

Inquiry Form

Display

Showcase & Furniture

Photo Frame

Box

Trophy

Home decor

OEM

New Product

Photo Frame



Item: **TIP-08**

- L shape photo frame with color backing.  
- magnet to hold the front transparent acrylic.  
- easy change photos.

Add Inquiry



Item: **TIP-14-01**

- wall mounted photo frame wall.  
- many size available.

Add Inquiry



Item: **TIP-14-05**

- acrylic photo frame with color backing.  
- screwless.  
- simple look.

Add Inquiry



Item: **TIP-wall-02**

- wall mount photo frame in armitage contour.  
- custom made welcome

Add Inquiry

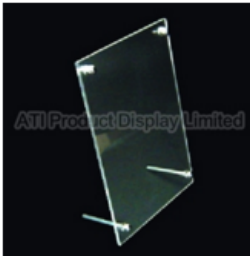

Item: **TIP-01**

- acrylic photo frame with metal stands.  
- Size: Any size.

Add Inquiry



Item: **TIP-05 stand**

- acrylic photo frame with stand.  
- Size: Any size.

Add Inquiry

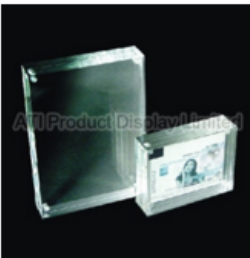

Item: **TIP-05**

- acrylic block photo frame with magnets.  
- Size: Any size.

Add Inquiry



Item: **TIP-05-edge lit**

- acrylic block photo frame with magnets.  
- Colored edge.  
- Size: Any size.

Add Inquiry

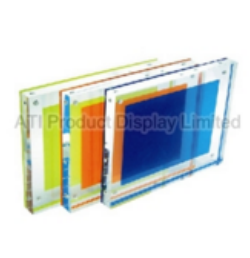

Item: **TIP-05-print**

- acrylic block photo frame with magnets.  
- printing pattern.  
- Size: Any size.

Add Inquiry



Item: **TIP-06A**

- acrylic photo frame with metal ring.  
- Size: Any size.



Item: **TIP-06B**

- acrylic photo frame with metal ring.  
- Size: Any size.

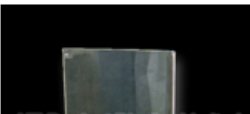

Item: **TIP-07**

- photo frame / POP stand.  
- Size: 4x14.5x20cm



英皇金融國際 - 無憂5天投資 Web Event Page



英皇金融國際



**无忧一周投资**  
**英皇给你任性赢**

**立即开户**

**网上付款**

**英皇3大强势**

**1**

集团成立于1942年，  
八大多元业务，发挥协同效应

钟表  
珠宝

地产

娱乐

金融

**2**

国际认可牌照，  
资金安全保证

ROAD RECON ELECTRONICS

BLACK BOX SERIES

USB CAR CHARGER & CABLE

UNIVERSAL SMARTPHONE MOUNT

MICRO SD CARD

MY CART 0

Vicious Attack On Uber Driver in Orange County Caught On Camera



Dashcam Fails Compilation || February 2016 || MonthlyFails





公司  
Logo

誠安澳門航運有限公司

電話: XXXX-XXXX  
傳真: XXXX-XXXX  
電郵: xxxxxx@xxxxxx.com.hk

主頁

公司概況

服務理念

服務範圍

常用表格



公司簡介

誠安澳門航運有限公司作為香港領先船公司之一，以多艘集裝箱船、散貨船組成的船隊，運營著全球多條定期和不定期航線，每年向世界各地運輸上億噸貨物。

誠安澳門航運有限公司以香港為總部,並設有多個地區分部 包括 美國，歐洲，亞洲和東南亞及西亞,在全球範圍內打造了世界級的物流運輸網絡。

我們始終堅持“為客戶提供最優質服務”這一宗旨, 不僅注重於環保型海運船舶操作,並且在服務上也領先一步，以高端的全自動集裝箱碼頭操作技術,滿足各個客戶的需求。

貨運上的各種問題，盡力為貴客減省所需時間。

誠安澳門航運有限公司將致力於履行企業社會責任,為開發和改進國際社會以及航運業貢獻一份綿薄之力。



易潔家居有限公司

Easy Clean Service Limited

主頁 家務助理服務 吉屋及裝修後清潔 寫字樓及商舖

辦公時間： 星期一至五上午9時至下午7時  
星期六上午9時至下午2時  
星期日及公眾假期休息

查詢熱線: 3499-1861

傳真: 3499-1867

電郵: [easyclean\\_service@yahoo.com.hk](mailto:easyclean_service@yahoo.com.hk)



公司簡介

易潔家居(Easy Clean) – 為您提供家居一站式服務。(另包括: 寫字樓、商舖、吉屋及裝修後清潔等) 我們的專業服務能解決您的家居煩惱, 讓您享受到舒適的生活環境。

本公司主力為客戶提供高質素服務, 我們著重客戶的需求, 所有助理員經過嚴格挑選並且擁有多年家居清潔經驗, 務求令每位客戶滿意。

本公司服務至今已得到很多客戶的信賴及讚賞, 客戶可安心聘用。



家務助理服務



單次/吉屋及裝修後



寫字樓及商舖





M A K E I T S I M P L E

Contact

[info@makeitsimple.hk](mailto:info@makeitsimple.hk)

[www.makeitsimple.hk](http://www.makeitsimple.hk)